https://truckmanualshub.com/

Technical data
Hydraulic lift crane

LR 1300 SX
Litronic®

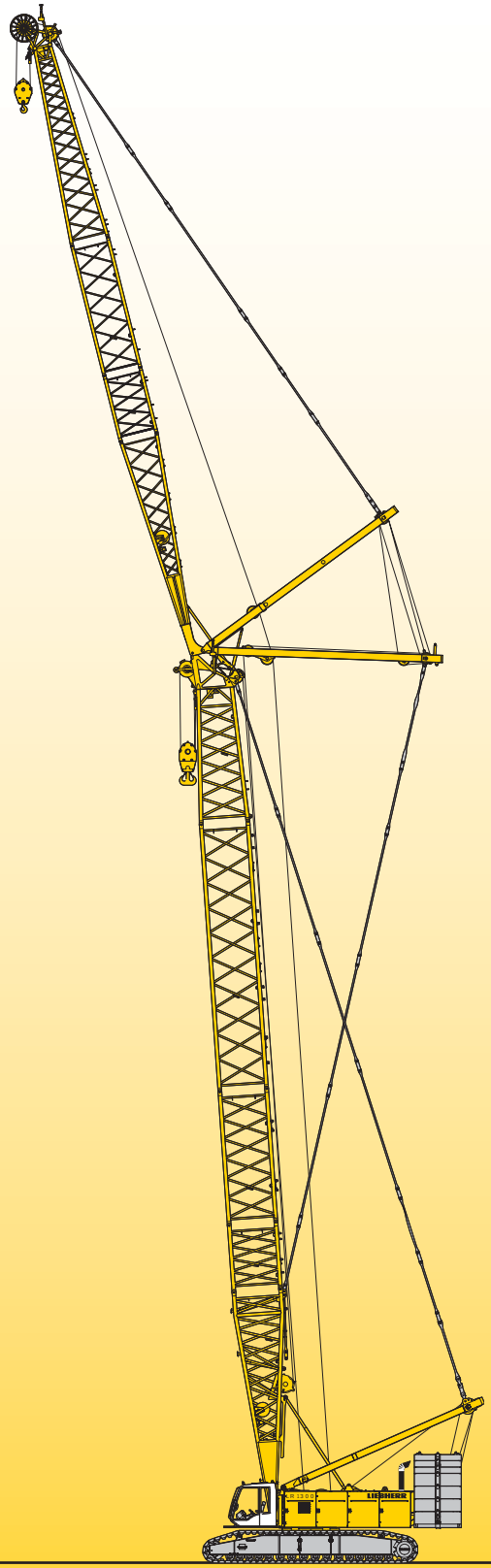

LIEBHERR

https://truckmanualshub.com/

Dimensions

Basic machine with undercarriage

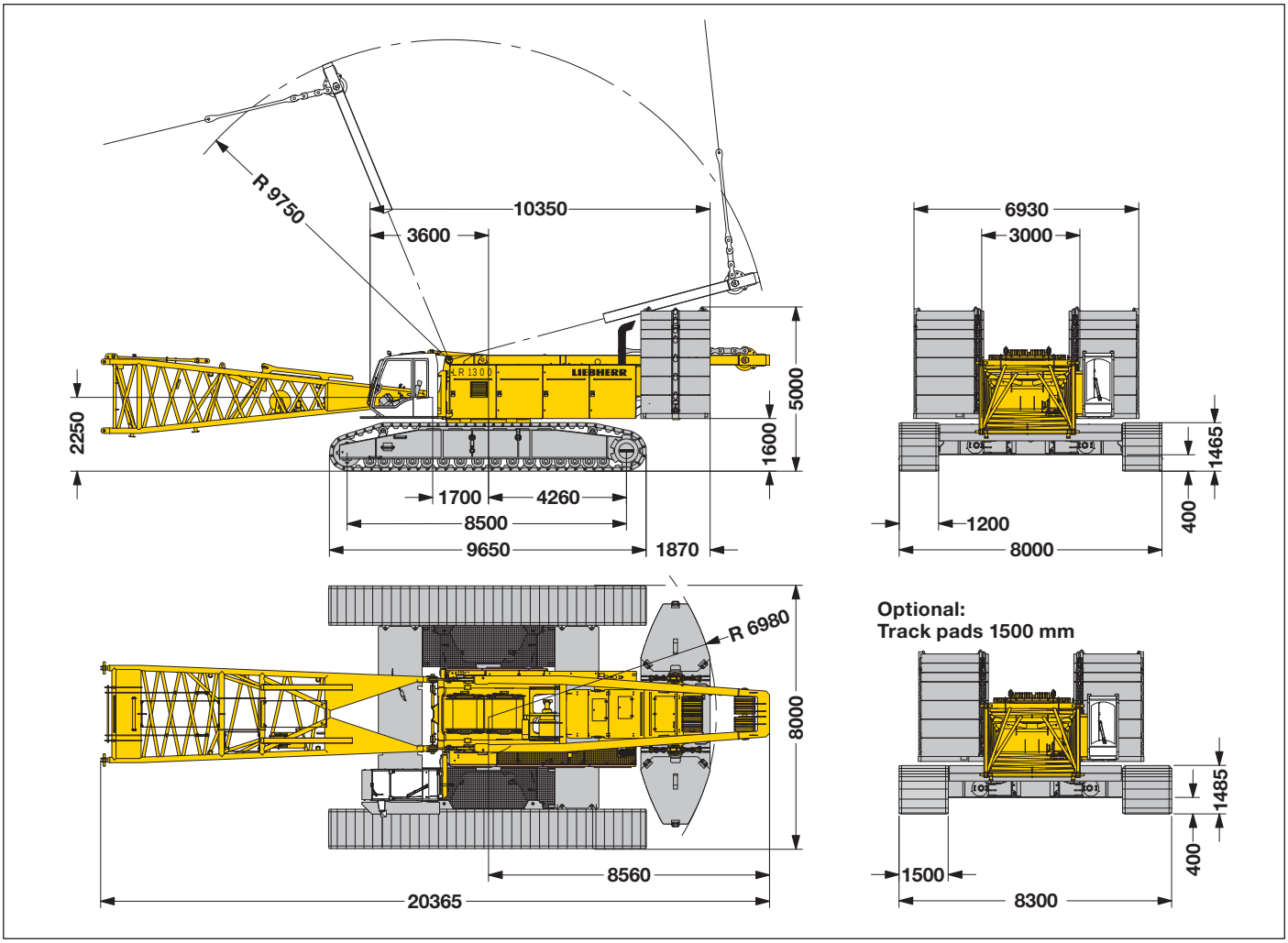

Operating weight

The operating weight includes the basic machine with crawlers, 2 main winches 150 kN and 20 m main boom, consisting of A-frame, boom foot (10 m), boom head (7 m), boom extension (3 m), 124 t basic counterweight, 57 t carbody counterweight and 300 t hook block.

Total weight ———— approx. 290 t

Ground pressure

The ground bearing pressure depends on the crane configuration and load ———— 1.45 kg/cm²

Equipment

Main boom (No. 2821.xx) max. length ———— 92 m
Luffing jib (No. 2316.xx) max. length ———— 113 m
Max. combination ———— main boom 56 m and luffing jib 113 m
Auxiliary jib ———— 36 t

Remarks

1. The lifting capacities stated are valid for lifting operation only (corresponding with crane classification according to F.E.M. 1.001. crane group A1).
2. Crane standing on firm, horizontal ground.
3. The weight of the lifting device (hoist ropes, hook block, shackle etc.) must be deducted from the gross lifting capacity to obtain a net lifting value.
4. Additional equipment on boom (e.g. boom walkways, auxiliary jib) must be deducted to get the net lifting capacity.
5. For max. wind speed please refer to lift chart in operator‘s cab or manual.
6. Working radii are measured from centre of swing and under load.
7. The lifting capacities are valid for 360 degrees of swing.
8. Calculation of stability under load is based on DIN 15019 / part 2 / chart 1 and ISO 4305 Table 1 + 2 tipping angle 4°.
9. The structures are calculated according to F.E.M. 1.001 - 1998 (EN 13001-1; EN 13001-2).

https://truckmanualshub.com/

Transport dimensions and weights

Basic machine and boom (No. 2821.xx)

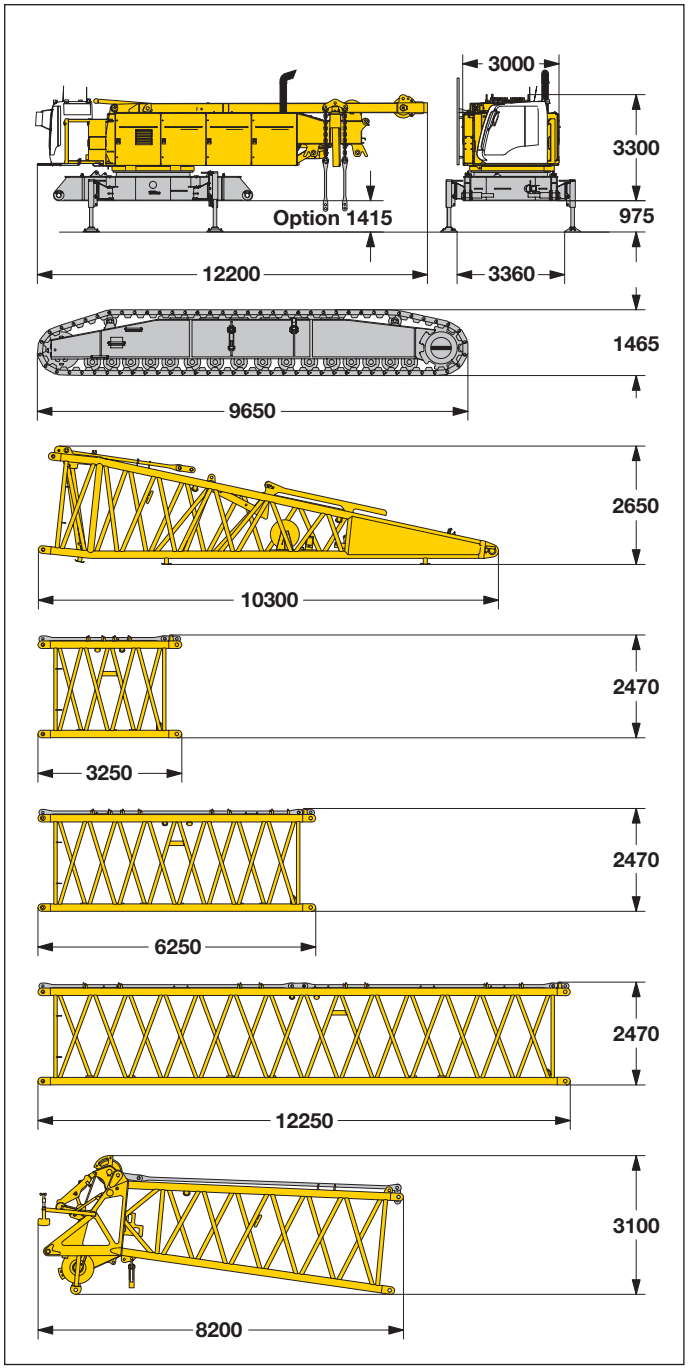

Basic machine

with A-frame, 2x 150 kN crane winches, without boom foot, basic counterweight and crawlers	
Width	3000 mm
Weight without hoist rope*	46000 kg
Weight incl. hoist rope*	51000 kg

Crawler

	Optional	Standard
Track pads	1500 mm	1200 mm
Width	1500 mm	1400 mm
Weight	26200 kg	22350 kg

Boom foot (No. 2821.30)

Width	2970 mm
Weight without winch	5700 kg
Weight incl. winch and rope	7400 kg

Boom section (No. 2821.30) 3 m

Width	2970 mm
Weight incl. main boom pendants	1400 kg
Weight incl. main boom and luffing jib pendants	1500 kg

Boom section (No. 2821.30) 6 m

Width	2970 mm
Weight incl. main boom pendants	2130 kg
Weight incl. main boom and luffing jib pendants	2310 kg

Boom section (No. 2821.30) 12 m

Width	2970 mm
Weight incl. main boom pendants	3760 kg
Weight incl. main boom and luffing jib pendants	4120 kg

Boom head (No. 2821.24)

Width	2970 mm
Weight incl. main boom pendants	5400 kg

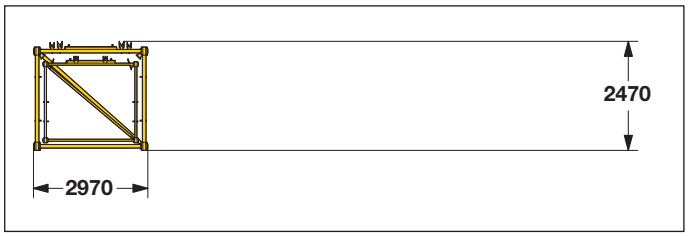

Boom - luffing jib transport option

No. 2821.xx/2316.xx	12/12	6/6	3/3 m
Length	12500	6250	3250 mm
Weight*	5920	3260	2100 kg

*) Weights depend on the equipment installed

https://truckmanualshub.com/

Transport dimensions and weights

Luffing jib (No. 2316.xx)

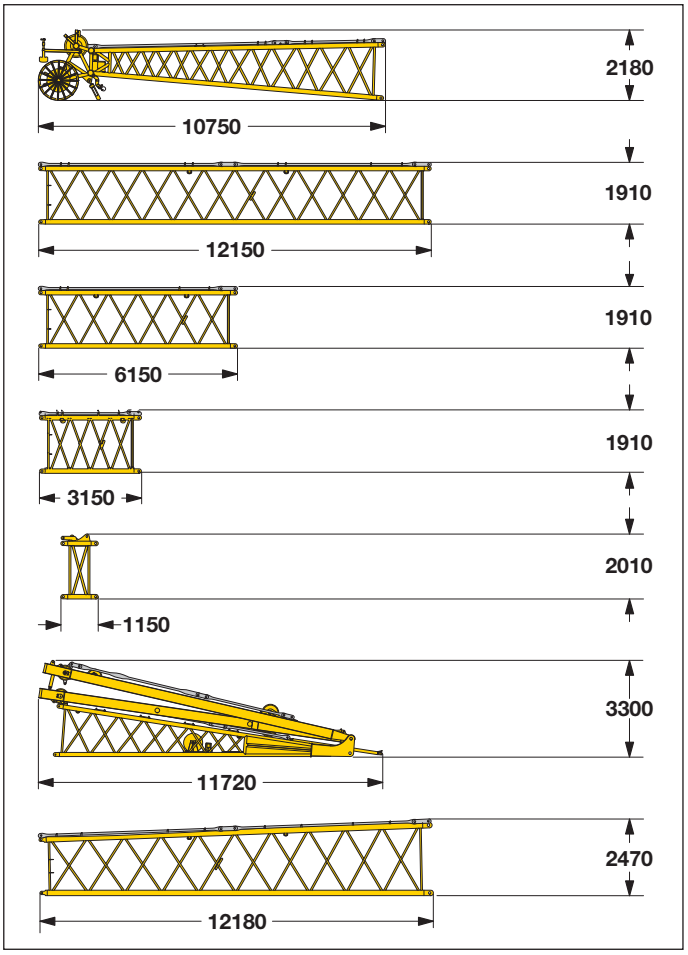

*) including pendants

Luffing jib head (No. 2316.20)	
Width	2430 mm
Weight*	2300 kg

Luffing jib section (No. 2316.20)	12 m
Width	2430 mm
Weight*	1800 kg

Luffing jib section (No. 2316.20)	6 m
Width	2430 mm
Weight*	950 kg

Luffing jib section (No. 2316.20)	3 m
Width	2430 mm
Weight*	600 kg

L - boom jib section (No. 2316.20)	1 m
Width	2430 mm
Weight*	640 kg

Luffing jib foot with A-frames (No. 2316.22)	
Width	2670 mm
Weight*	8060 kg

L - boom section tapered (No. 2821/2316.24)	12 m
Width	2970 mm
Weight*	2700 kg

Fixed jib (No. 0906.21)

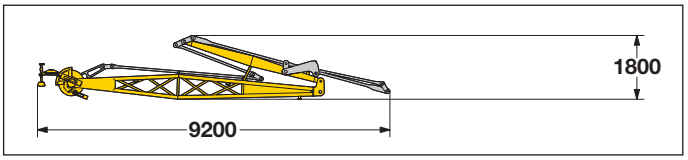

*) including pendants

Fixed jib (No. 0906.21)	
Width	1500 mm
Weight*	2400 kg

Fixed jib (No. 1507.20)

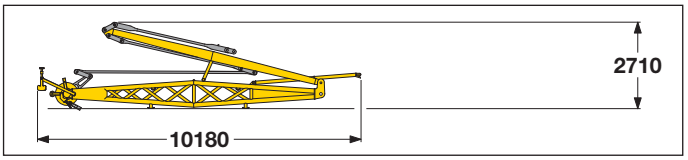

*) including carbon fibre pendants

Fixed jib (No. 1507.20)	
Width	2470 mm
Weight*	3300 kg

https://truckmanualshub.com/

Transport dimensions and weights

Counterweights

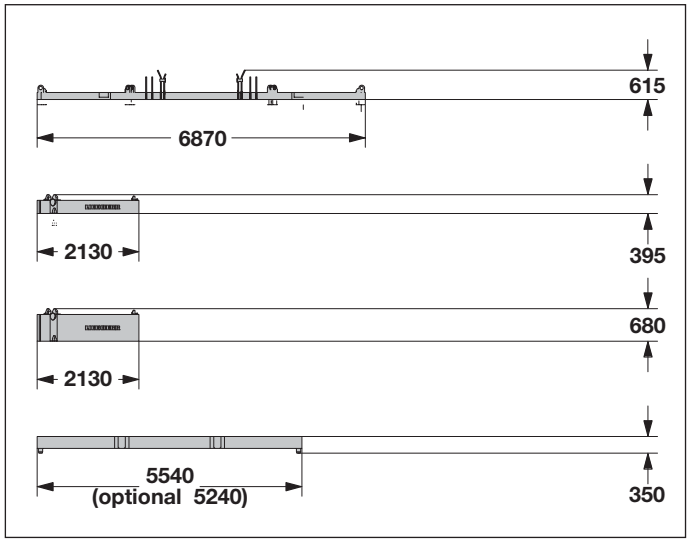

Counterweight	1x
Width	2110 mm
Weight	14500 kg

Counterweight	6x
Width	2110 mm
Weight	5000 kg

Counterweight	8x
Width	2110 mm
Weight	10000 kg

Carbody counterweight		4x
	Optional	Standard
Width	1500 mm	1200 mm
Weight	13400 kg	14250 kg

Hooks

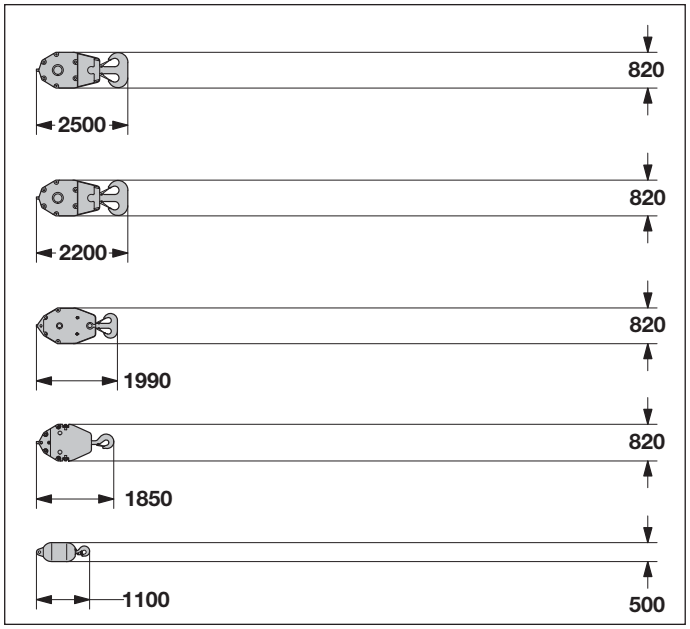

300 t hook block – 11 sheaves		
Width	880	1230 mm
Weight	3200	5500 kg

150 t hook block – 5 sheaves			
Width	500	660	820 mm
Weight	1600	2800	4000 kg

100 t hook block – 3 sheaves			
Width	340	480	620 mm
Weight	1100	2050	3000 kg

50 t hook block – 1 sheave			
Width	280	410	540 mm
Weight	800	1600	2400 kg

16 t single hook	
Width	500 mm
Weight	900 kg

https://truckmanualshub.com/

Dimensions (optional)

Basic machine with telescopic undercarriage

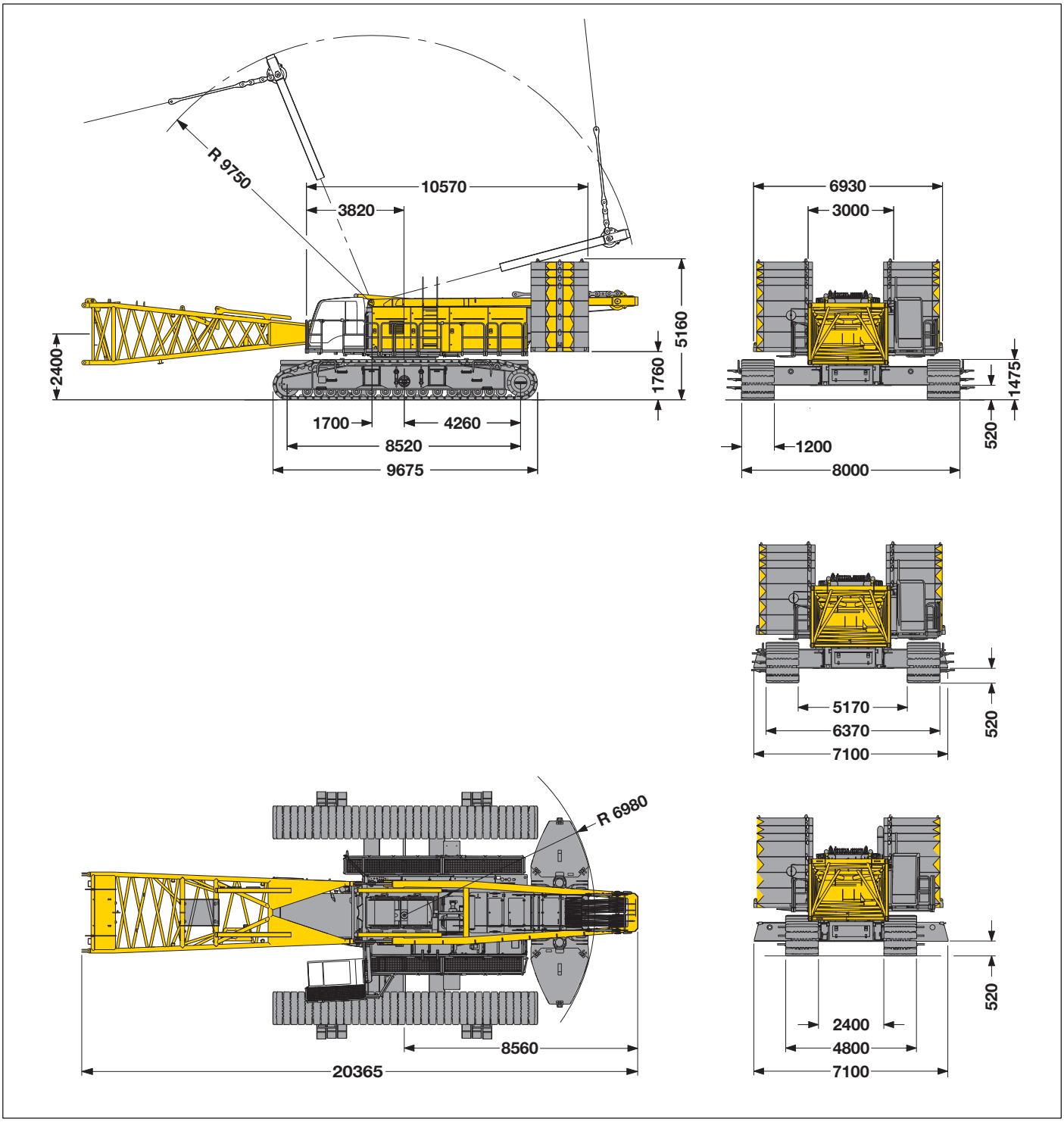

https://truckmanualshub.com/

Transport dimensions and weights (optional)

Basic machine

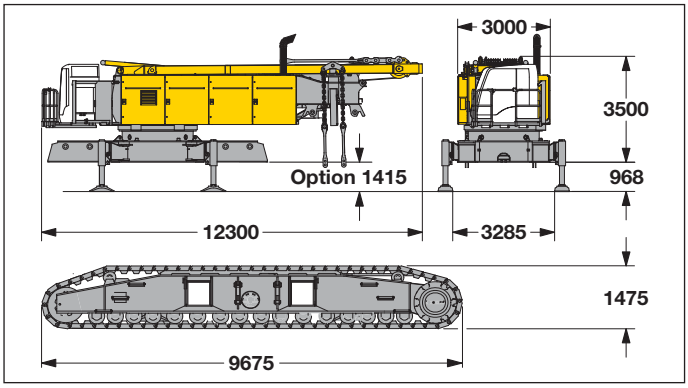

Basic machine

with A-frame, 2x 150 kN crane winches, without boom foot, hoist ropes, basic counterweight and crawlers	
Width	3000 mm
Weight	46500 kg

Crawler

Track pads	1200 mm
Width	1200 mm
Weight	23000 kg

Carbody counterweights (optional)

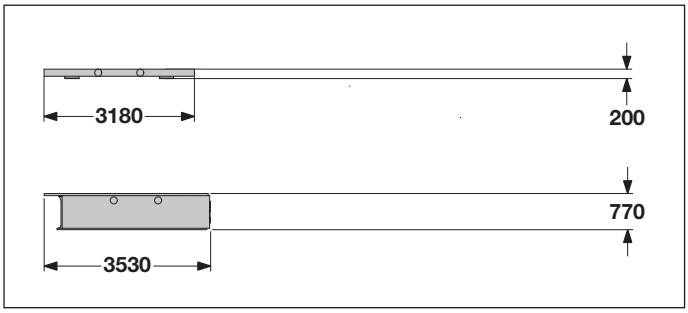

Carbody counterweight	2x
Width	1800 mm
Weight	6200 kg

Carbody counterweight	2x
Width	1800 mm
Weight	20100 kg

https://truckmanualshub.com/

Boom combinations

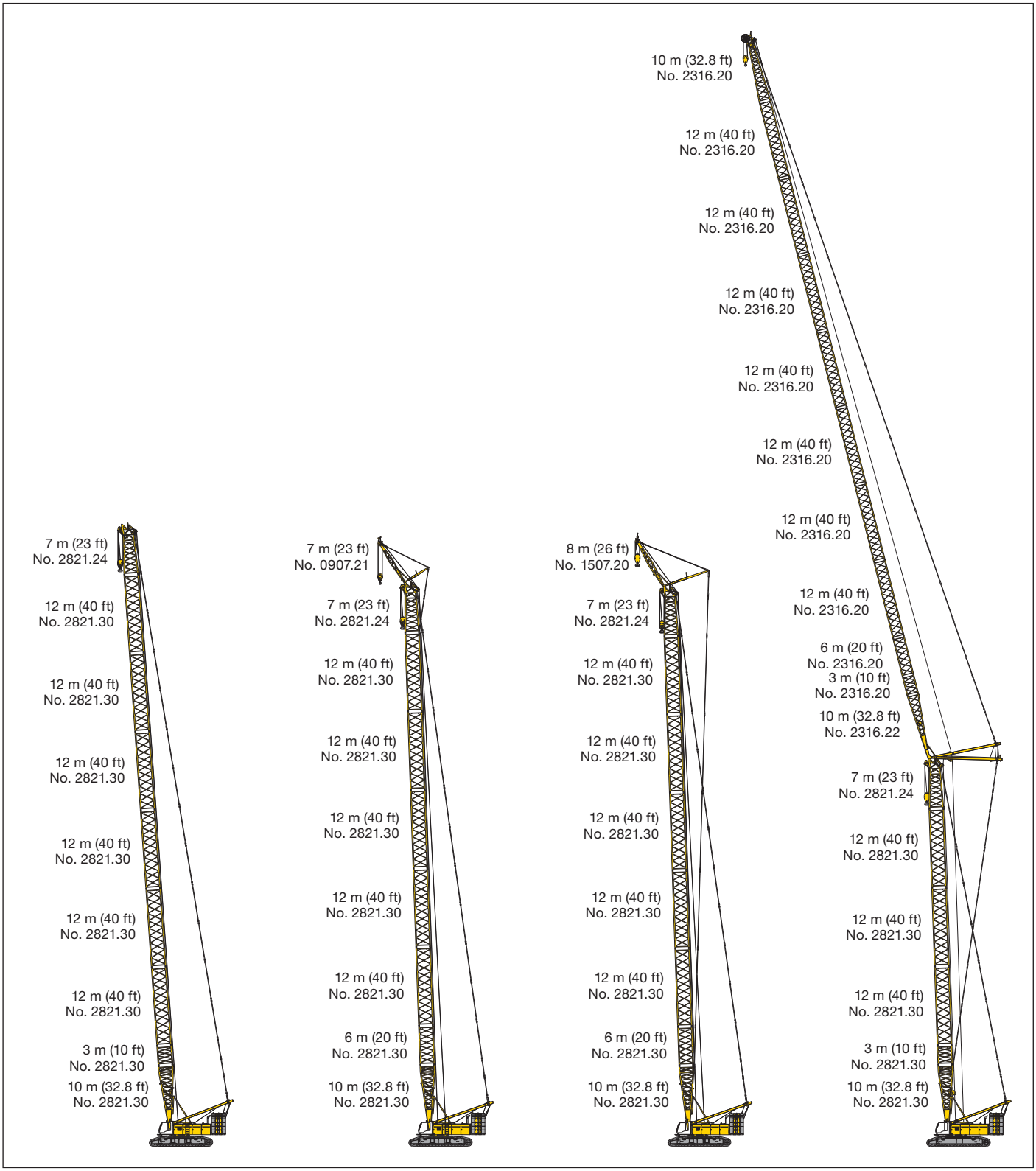

Main boom	No.2821.xx	92 m

Max. combination		90 m
Main boom	No. 2821.xx	83 m
Fixed jib	No. 0906.21	7 m

Max. combination		91 m
Main boom	No. 2821.xx	83 m
Fixed jib	No. 1507.21	8 m

Max. combination		169 m
Main boom	No. 2821.xx	56 m
Luffing jib	No. 2316.xx	113 m
Max. combination		106 m
Main boom	No. 2821.xx	68 m
Luffing jib	No. 2316.xx	38 m

https://truckmanualshub.com/

Technical description

Engine

Power rating according to ISO 9249, 390 kW (523 hp) at 1900 rpm
Engine type — Liebherr D 856 A7 SCR
Fuel tank — 900 l capacity with continuous level indicator and reserve warning
Engine complies with NRMM exhaust certification EPA/CARB Tier 4i or 97/68 EC Stage IIIB.

Hydraulic system

An axial displacement pump supplies the open loop hydraulic system for boom luffing, jib luffing and travel. The main hoist winches and swing are operated in a closed loop system. All functions can be operated simultaneously. To minimize peak pressure an automatic working pressure cut–off has been installed. All filters are electronically monitored.
The use of synthetic environmentally friendly (biodegradable) oils is possible.
Working pressure — max. 350 bar
Oil tank capacity — 900 l

Luffing jib winch

Line pull — max. 105 kN
Rope diameter — 20 mm
Jib luffing — 69 sec. from 15° to 78°

Boom winch

Line pull — max. 217 kN
Rope diameter — 24 mm
Boom up — 127 sec. from 15° to 86°

Crawlers

Propulsion through axial piston motor, hydraulically released spring loaded multi–disc brake, crawler tracks, hydraulic chain tensioning device.
Track pads — 1200 mm (optional 1500 mm)
Drive speed — 0 – 1.3 km/h

Swing

Consists of rollerbearing with external teeth, swing drive with fixed axial piston hydraulic motor, spring loaded and hydraulically released multi–disc holding brake, planetary gearbox and pinion.
Both swing modes are possible – speed control or free swing.
A multi–disc holding brake acts automatically at zero swing motion.
Swing speed from 0 – 1.8 rpm continuously variable.

Main winches

Line pull (1st layer) — max. 215 kN
Line pull (7th layer) — 150 kN
Rope diameter — 28 mm
Drum diameter — 730 mm
Rope speed — 0 – 138 m/min
Rope capacity in 7 layers — 570 m
The winches are outstanding in their compact design and easy assembly.
Propulsion is via a planetary gearbox in an oil bath.
Load support by the hydraulic system; additional safety factor provided by a spring loaded, multi–disc holding brake.
The main winches use pressure controlled, variable flow hydraulic motors.
This system features sensors that automatically adjust oil flow to provide max. winch speed depending on load.

Option – winch with free-fall system:
Line pull (1st layer in crane operation) — max. 190 kN
Line pull (7th layer in crane operation) — 130 kN
Line pull (1st layer in free-fall operation) — 170 kN
Line pull (7th layer in free-fall operation) — 118 kN
Rope diameter — 28 mm
Drum diameter — 730 mm
Rope speed — 0 – 107 m/min
Rope capacity in 7 layers — 570 m
The winches are outstanding in their compact design and easy assembly.
Clutch and braking functions on the free-fall system are provided by a compact designed, low wear and maintenance-free multi–disc brake.

Control

The control system – developed and manufactured by Liebherr – is designed to withstand extreme environmental conditions such as temperature, vibration and electromagnetic interference and to meet all requirements that are needed in heavy duty crane operation.
Complete machine operating data are shown on a high resolution display. Standard operational information is displayed by means of graphical symbols, fault indications are displayed in plain text (more than 15 languages available).
The cranes are equipped with proportional control for all main movements, which can be carried out simultaneously.
The crane is operated with 2 multi–directional joysticks, the right for winch I and boom, the left for winch II and swing control.
Option:
Bi–directional double T–levers for simultaneous boom and luffing jib operation.
The crawlers are activated by the two foot pedals. Additionally, hand levers can be attached to the pedals.
Remote control for assembly of counterweight and boom hinge pins.

Noise emission

Noise emissions correspond with 2000/14/EC directive on noise emission by equipment used outdoors.

https://truckmanualshub.com/

Self-assembly system

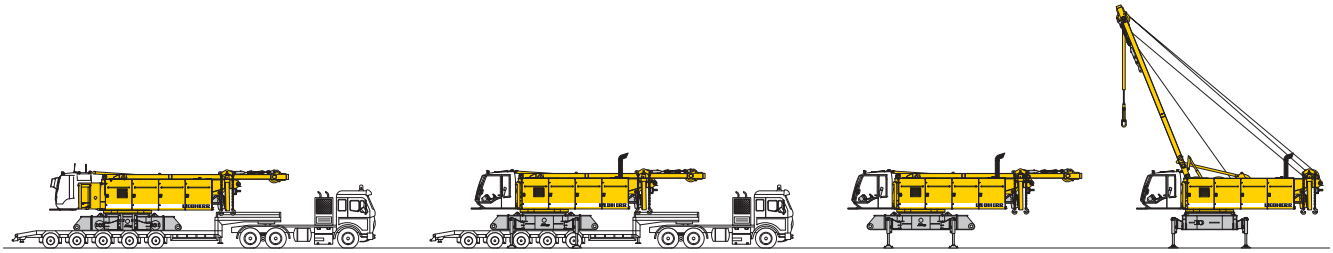

Unloading of basic machine

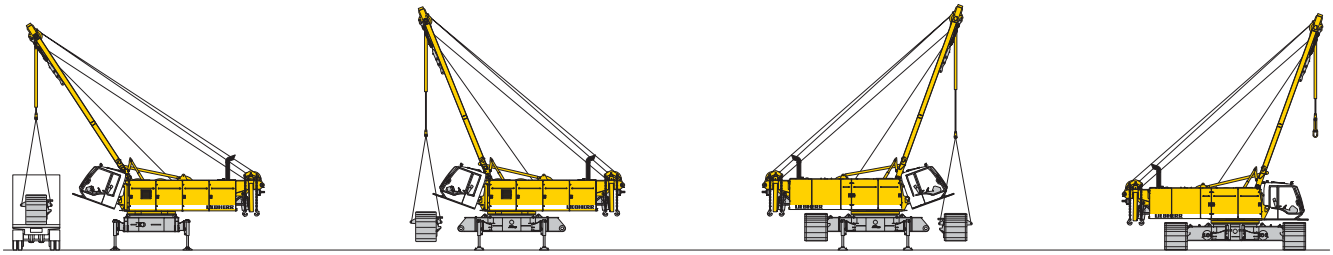

Unloading and assembly of crawlers

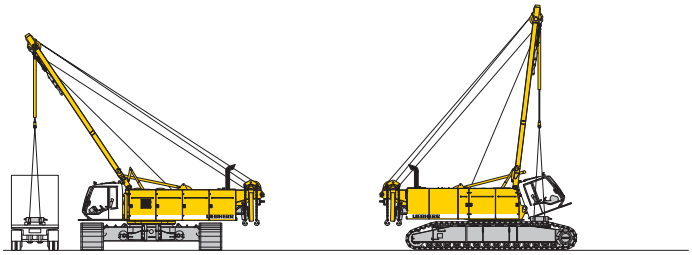

Unloading and assembly of carbody counterweight

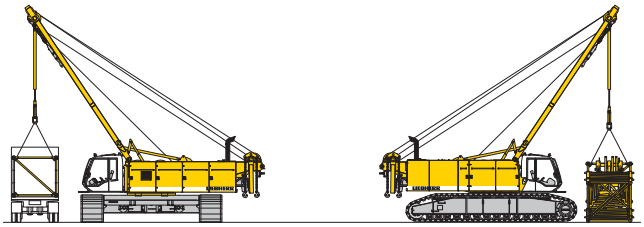

Unloading and assembly of boom

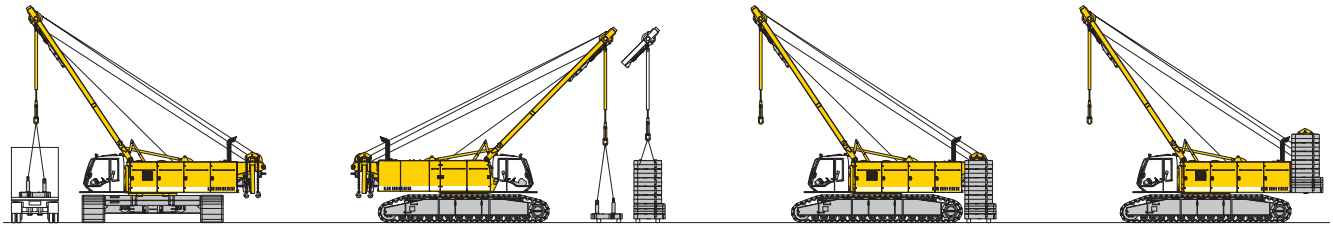

Unloading and assembly of counterweight

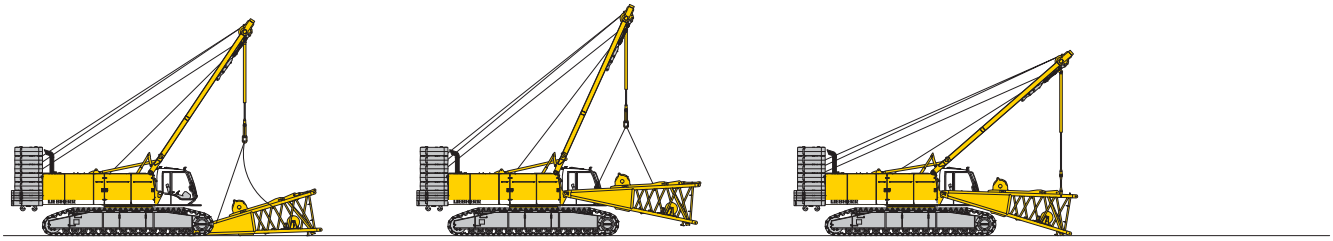

Unloading and assembly of boom foot

https://truckmanualshub.com/

Erecting of main boom to working position

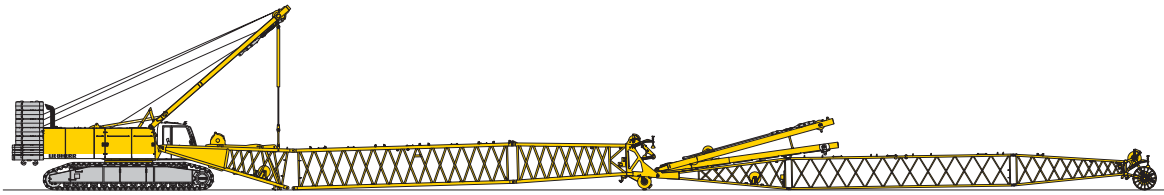

Assembly of boom

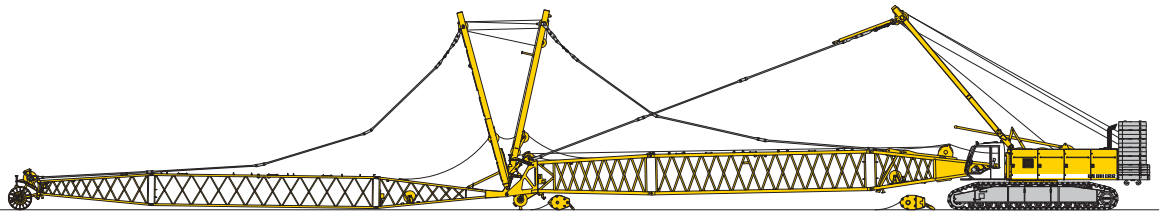

Reeving of hoist and luffing jib ropes

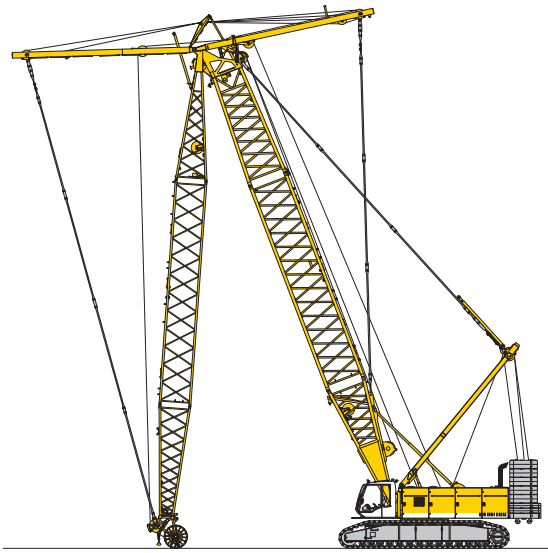

Erecting of main boom and luffing jib

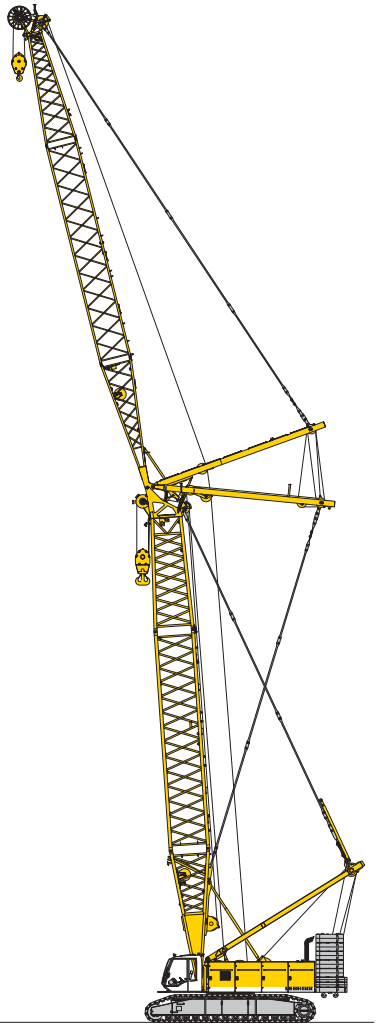

Working position

https://truckmanualshub.com/

Main boom (No. 2821.xx) 86° – 15°

124 t counterweight and 57 t carbody counterweight

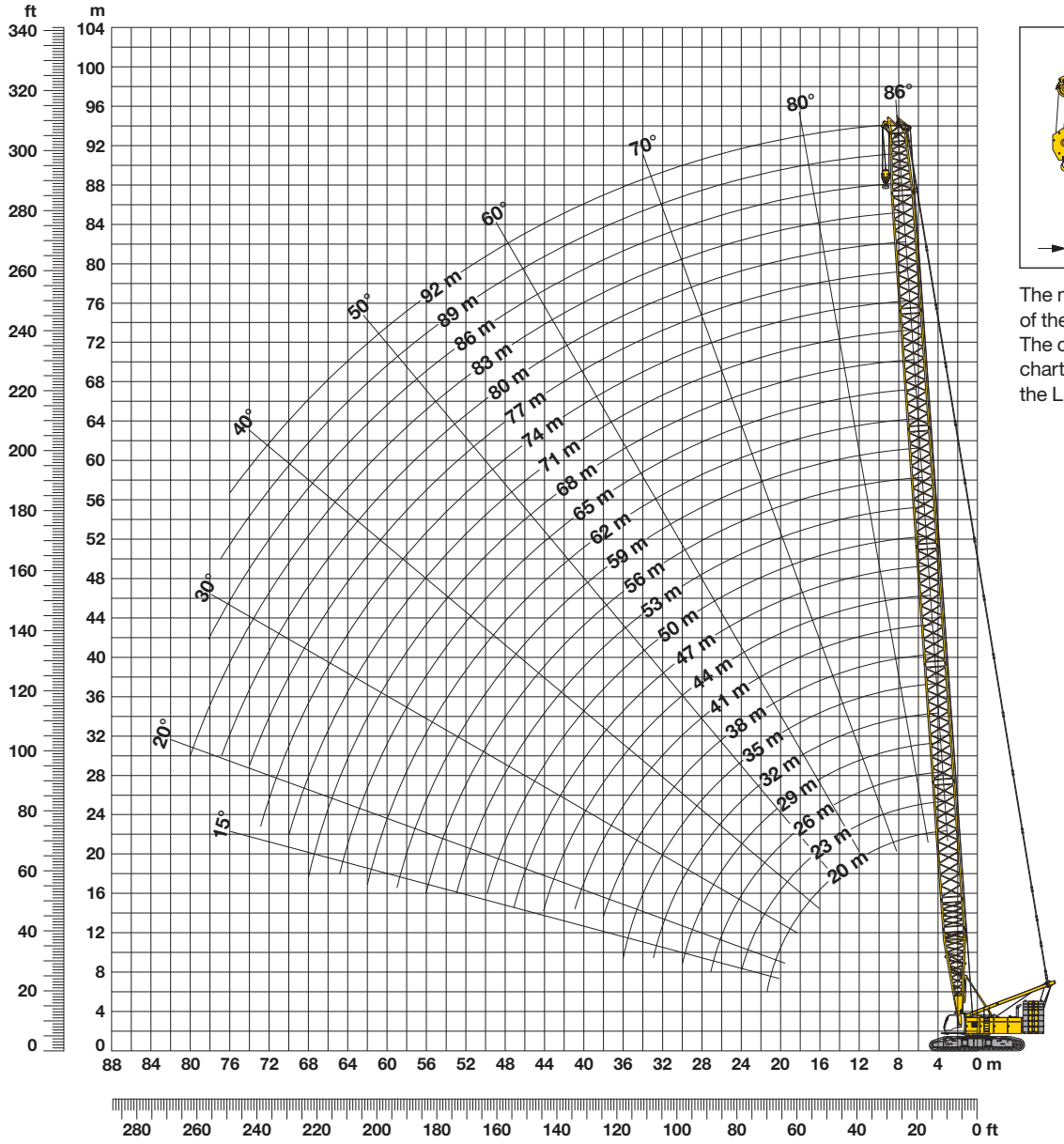

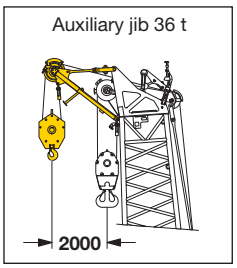

The maximum capacity of the auxiliary jib is 36 t. The corresponding load chart is programmed in the LMI system.

Main boom configuration (No. 2821.xx)

Configuration for boom lengths between 20 m and 92 m

	Length	Amount of boom extensions																								
Boom foot	10 m	1	1	1	1	1	1	1	1	1	1	1	1	1	1	1	1	1	1	1	1	1	1	1	1	1
Boom insert	3 m	1		1		1		1		1		1		1		1		1		1		1		1		1
Boom insert	6 m		1	1			1	1			1	1			1	1			1	1			1	1		
Boom insert	12 m				1	1	1	1	2	2	2	2	3	3	3	3	4	4	4	4	5	5	5	5	6	6
Boom head	7 m	1	1	1	1	1	1	1	1	1	1	1	1	1	1	1	1	1	1	1	1	1	1	1	1	1
Boom length (m)		20	23	26	29	32	35	38	41	44	47	50	53	56	59	62	65	68	71	74	77	80	83	86	89	92

https://truckmanualshub.com/

Lift chart for main boom (No. 2821.xx)

104 t counterweight and 57 t carbody counterweight

	Boom length in (m)														
Radius	20	23	26	32	38	44	50	56	62	68	74	80	83	86	Radius
(m)	t	t	t	t	t	t	t	t	t	t	t	t	t	t	(m)
4.3	300.5														4.3
5	300.5	292.6	295.3												5
6	261.5	260.0	256.1	245.5	236.5	213.4									6
7	225.5	225.3	222.0	215.8	206.9	198.3	189.3	169.3							7
8	195.9	195.7	195.2	191.1	184.6	178.4	168.6	161.3	151.1	135.3					8
9	172.9	172.8	172.2	171.8	166.0	160.2	152.7	145.0	137.8	131.1	118.7	103.1	95.6	88.9	9
10	154.5	154.4	153.8	153.4	151.1	143.6	136.5	130.1	124.0	118.3	111.8	101.7	95.6	88.9	10
12	126.8	126.7	126.2	125.8	122.6	117.3	112.1	107.4	102.8	98.5	94.4	90.5	87.5	83.3	12
14	107.0	106.9	106.5	106.1	102.8	98.7	94.7	91.0	87.3	83.9	80.5	77.4	75.8	74.3	14
16	89.2	89.3	89.2	89.1	88.1	84.8	81.5	78.5	75.5	72.6	69.8	67.1	65.8	64.5	16
18	75.6	75.8	75.6	75.5	75.1	74.1	71.3	68.7	66.1	63.7	61.2	58.9	57.7	56.6	18
20	65.2	65.5	65.4	65.3	64.8	64.5	63.1	60.8	58.5	56.4	54.2	52.2	51.1	50.1	20
24		50.8	50.8	50.8	50.3	49.9	49.3	48.8	47.1	45.3	43.5	41.8	40.9	40.0	24
26			45.3	45.4	44.9	44.5	43.9	43.4	42.6	41.0	39.3	37.7	36.9	36.0	26
32				33.7	33.4	33.0	32.4	31.8	31.2	30.6	29.6	28.3	27.6	26.8	32
38					25.7	25.4	24.8	24.3	23.6	23.0	22.3	21.6	21.0	20.4	38
42						21.6	21.0	20.5	19.8	19.2	18.5	17.9	17.5	17.0	42
50							15.3	15.0	14.3	13.7	13.0	12.4	12.0	11.6	50
55								12.3	11.7	11.1	10.4	9.7	9.4	9.0	55
60									9.4	8.9	8.2	7.5	7.2	6.8	60
65										7.0	6.3	5.7	5.4	5.0	65
70											4.7	4.1	3.7	3.2	70
75												2.5	2.1		75

TLT 10525129 M00000 Preliminary 5

Lift chart for main boom (No. 2821.xx)

124 t counterweight and 57 t carbody counterweight

	Boom length in (m)															
Radius	20	23	26	32	38	44	50	56	62	68	74	80	83	86	89	92	Radius
(m)	t	t	t	t	t	t	t	t	t	t	t	t	t	t	t	t	(m)
6.4							189.3										6.4
7							189.3	169.3									7
8					184.6	178.4	168.6	161.3	151.1	135.3							8
9					166.0	160.2	154.1	146.1	138.5	131.7	118.7	103.1	95.6	88.9			9
10			161.2	156.5	152.3	145.7	139.9	134.5	127.6	120.2	111.8	101.7	95.6	88.9	83.5	78.3	10
12	136.7	136.7	134.7	132.8	127.3	124.0	119.6	113.5	108.4	103.5	97.8	91.8	87.5	83.3	79.3	75.4	12
14	115.5	115.5	115.0	112.8	110.3	106.2	102.8	99.0	94.1	89.0	84.1	81.3	79.4	77.1	75.0	71.7	14
16	99.5	99.5	99.1	98.2	95.6	93.5	89.6	86.2	82.8	78.9	73.9	71.3	69.5	67.5	65.9	63.9	16
18	85.8	86.0	85.9	85.8	84.2	82.3	79.9	76.4	73.0	69.6	66.1	64.1	62.3	60.2	58.7	56.8	18
20	74.2	74.5	74.4	74.3	73.8	73.2	71.3	68.8	65.4	61.8	59.1	57.4	56.3	54.5	53.3	51.4	20
22		65.4	65.3	65.3	64.8	64.4	63.8	62.0	59.5	55.8	53.2	51.6	50.6	49.1	48.0	46.7	22
24		58.0	58.0	58.0	57.5	57.1	56.5	56.0	54.0	51.0	48.6	46.8	45.8	44.4	43.4	42.2	24
26			51.9	52.0	51.5	51.1	50.5	50.0	49.3	46.6	44.8	43.0	41.8	40.6	39.5	38.4	26
32				38.9	38.6	38.2	37.6	37.0	36.4	35.8	35.0	33.5	32.8	31.9	31.0	30.1	32
38					30.0	29.7	29.1	28.6	27.9	27.3	26.6	25.9	25.5	24.8	24.2	23.6	38
44						23.6	23.1	22.6	21.9	21.3	20.5	19.9	19.6	19.2	18.9	18.3	44
50							18.5	18.1	17.4	16.8	16.1	15.4	15.1	14.7	14.4	14.0	50
55								15.1	14.5	13.9	13.1	12.6	12.2	11.7	11.5	11.0	55
60									12.1	11.5	10.8	10.2	9.8	9.3	8.9	8.3	60
65										9.4	8.7	7.9	7.5	6.9	6.6	6.1	65
70											6.7	5.9	5.5	4.9	4.6	4.1	70
75												4.1	3.7	3.2	2.9	2.3	75
80													2.1				80

TLT 10525129 M00000 Preliminary 5

Above lift chart is for reference only.
For actual lift duty and complete chart with all available configurations please refer to lift chart in operator's cab or manual.

https://truckmanualshub.com/

Working range – luffing jib (No. 2316.xx) 78° – 15°

Main boom 88° – 45°

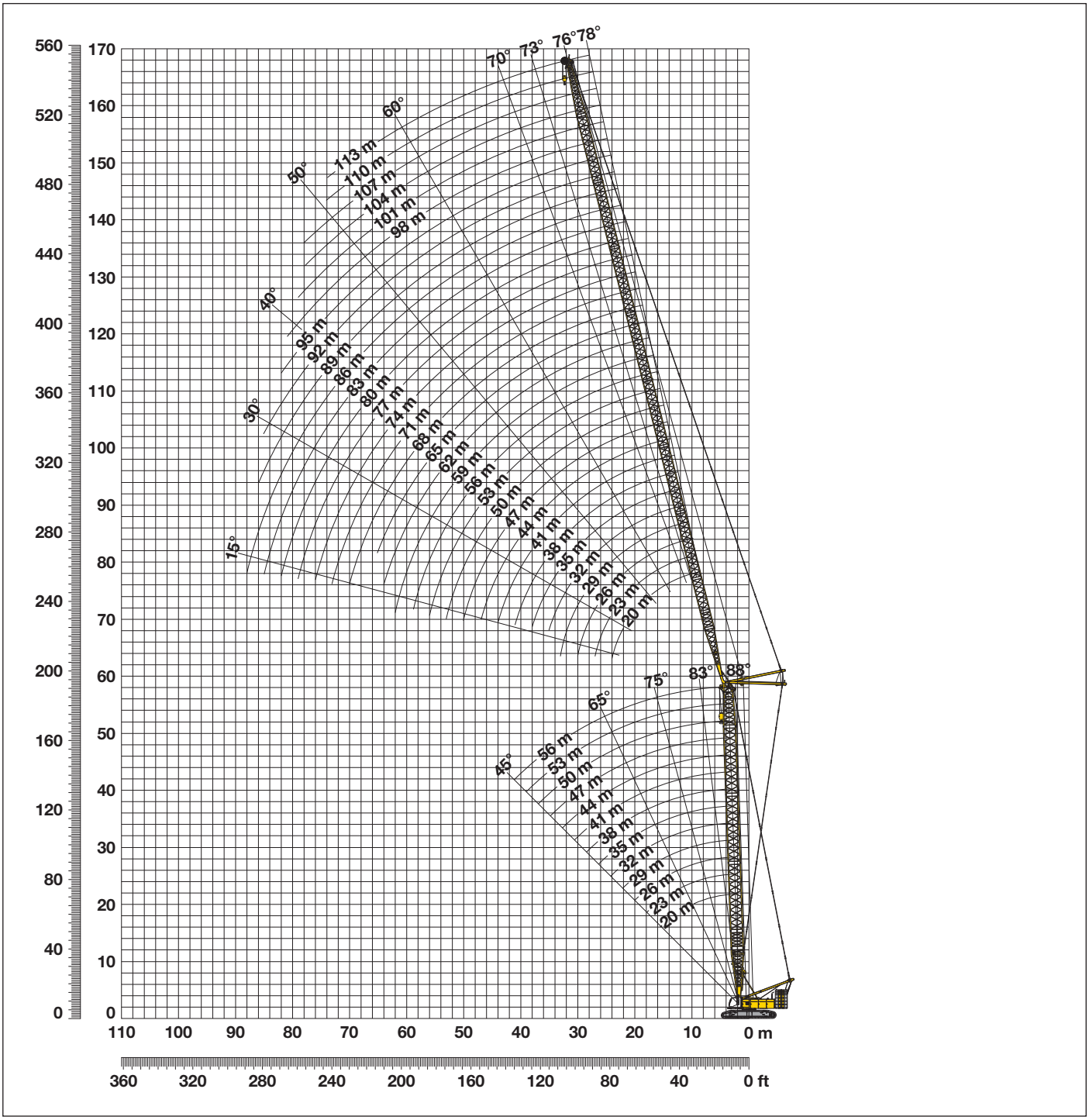

Boom configuration for main boom lengths (20 m – 68 m) – see table on page 12

Jib configuration for jib lengths (20 m – 113 m)

	Length	Amount of luffing jib extensions																															
Luffing jib foot	10 m	1	1	1	1	1	1	1	1	1	1	1	1	1	1	1	1	1	1	1	1	1	1	1	1	1	1	1	1	1	1	1	1
Luffing jib insert	3 m		1		1		1		1		1		1		1		1		1		1		1		1		1		1		1		1
Luffing jib insert	6 m			1	1			1	1			1	1			1	1			1	1			1	1			1	1			1	1
Luffing jib insert	12 m					1	1	1	1	2	2	2	2	3	3	3	3	4	4	4	4	5	5	5	5	6	6	6	6	7	7	7	7
Luffing jib head	10 m	1	1	1	1	1	1	1	1	1	1	1	1	1	1	1	1	1	1	1	1	1	1	1	1	1	1	1	1	1	1	1	1
Luffing jib length (m)		20	23	26	29	32	35	38	41	44	47	50	53	56	59	62	65	68	71	74	77	80	83	86	89	92	95	98	101	104	107	110	113

https://truckmanualshub.com/

Lift chart – luffing jib (No. 2316.xx)

Main boom angle 88°

Main boom 20 m

Radius	Jib length in (m) 20	41	53	65	77	89	101	110
(m)	t	t	t	t	t	t	t	t
12.4		80.5						
15		65.0	57.6					
17	58.3	52.8	52.3					
18	53.1	48.5	47.3	40.4				
20	45.1	41.2	39.8	37.6	28.6			
22	39.4	35.2	34.2	33.7	28.1			
24		31.4	30.1	29.0	26.3	19.1		
26		28.4	26.8	25.6	24.5	18.4	13.7	
28		25.9	24.2	23.1	21.9	17.9	13.4	10.5
32		22.0	20.4	19.0	18.1	15.6	12.7	9.9
36		18.8	17.6	16.1	15.0	14.0	11.4	9.2
42		15.4	14.2	12.7	11.8	10.3	9.4	8.4
50			11.0	9.8	8.5	7.3	6.2	5.5
60				7.2	6.0	4.7	3.7	2.9
65				6.1	5.1	3.8	2.7	
75					3.5	2.3		

Main boom 32 m

Radius	Jib length in (m) 20	41	56	65	77	89	101	113
(m)	t	t	t	t	t	t	t	t
11	117.0							
13	108.8	76.1						
16	82.6	71.2	49.9					
18	68.6	63.2	48.8	37.2				
22	49.0	46.4	42.3	34.9	26.8			
24		40.4	39.0	33.2	25.8	18.3		
26		36.1	35.1	31.7	25.1	17.8	13.0	
28		32.5	31.5	30.3	24.4	17.3	12.8	9.3
32		27.4	26.3	25.2	23.6	16.5	12.2	9.0
36		23.5	22.3	21.6	20.2	15.9	11.6	8.5
42		19.4	18.2	17.2	16.6	13.8	10.9	7.8
55			12.3	11.3	10.6	9.2	8.6	6.8
65				8.5	7.5	6.3	5.4	4.5
75					5.4	4.2	3.2	2.3
80						3.4	2.3	
85						2.6		

Main boom 41 m

Radius	Jib length in (m) 20	41	53	65	77	89	101	113
(m)	t	t	t	t	t	t	t	t
8.8	117.0							
14	96.2	69.4						
16	78.4	67.1	50.5					
19	60.3	57.0	48.1	35.5				
22	47.6	45.0	41.7	33.6	25.4			
24		39.3	38.1	32.1	24.5	17.6		
26		35.2	33.8	30.5	23.8	17.2	12.6	
28		31.8	30.3	29.4	23.2	16.8	12.5	
30		29.2	27.7	26.7	22.7	16.5	12.2	8.9
38		21.7	20.3	19.4	18.0	14.9	11.1	8.0
44		15.1	16.6	15.7	14.7	12.7	10.2	7.4
55			12.1	11.1	10.2	8.9	8.1	6.3
65				8.3	7.3	6.2	5.2	4.3
75					5.3	4.1	3.1	2.2
80						3.3	2.3	
85						2.6		

Main boom 56 m

Radius	Jib length in (m) 20	41	53	65	77	92	101	113
(m)	t	t	t	t	t	t	t	t
9.3	101.3							
14	83.1	57.6						
17	65.5	55.4	43.1					
19	56.1	49.4	42.0	31.5				
22	45.2	40.6	37.3	30.4	22.6			
24	39.3	35.6	34.0	29.3	22.2			
26		32.1	30.6	27.5	21.6	14.5		
28		29.2	27.7	26.2	21.1	14.2	11.5	
30		26.8	25.4	24.3	20.5	13.9	11.2	8.1
38		20.1	18.8	17.9	16.5	12.9	10.3	7.4
44		16.8	15.5	14.5	13.5	11.0	9.4	6.9
55			11.4	10.3	9.4	7.9	7.2	5.4
65				7.8	6.7	5.4	4.6	3.8
70					5.8	4.4	3.6	2.7
75					4.9	3.5	2.8	
85						2.1		

Main boom 59 m

Radius	Jib length in (m) 20	41	53	65	77	89	101	104
(m)	t	t	t	t	t	t	t	t
9.4	94.8							
14	79.3	55.6						
17	63.1	53.7	41.8					
19	54.1	48.3	40.7	30.6				
22	43.5	40.2	36.4	29.7	22.2			
24	38.0	35.4	33.3	28.7	21.8	15.5		
28		29.0	27.3	25.6	20.7	15.1	11.2	10.4
30		26.7	25.1	23.9	20.2	14.9	11.0	10.3
32		24.8	23.2	21.9	19.7	14.6	10.9	10.2
36		21.4	19.9	18.9	17.5	14.0	10.5	9.9
40		19.0	17.5	16.4	15.1	12.8	10.0	9.4
44		16.8	15.3	14.3	13.3	11.2	9.3	8.9
55			11.3	10.2	9.3	7.8	7.0	6.7
65				7.8	6.6	5.4	4.4	4.2
75					4.8	3.6	2.7	2.5
85						2.2		

Main boom 65 m

Radius	Jib length in (m) 20	41	53
(m)	t	t	t
9.6	84.8		
14	73.6	50.7	
17	60.7	48.7	37.8
19	52.8	44.7	36.8
20	49.0	43.3	36.2
22	43.0	38.0	33.6
24	37.9	33.5	31.0
26		30.3	28.3
30		25.4	23.6
34		21.9	20.2
38		19.2	17.5
40		18.1	16.5
42		17.1	15.4
44		16.1	14.5
55			10.6
65			

Main boom 68 m

Jib length in (m) Radius	38
(m)	t
13.4	52.0
14	52.0
16	49.7
18	46.5
20	42.6
22	36.8
24	32.8
26	29.7
28	27.1
30	25.3
32	23.4
34	21.7
36	20.2
38	19.1
40	18.0
42	15.1

TLT 10525129 M00000 Preliminary 7

Capacities in metric tons with luffing jib (No. 2316.xx) 124 t counterweight + 57 t carbody counterweight. Above lift chart is for reference only. For actual lift duty and complete chart with all available configurations please refer to lift chart in operator's cab or manual.

https://truckmanualshub.com/

Lift chart – luffing jib (No. 2316.xx)

Main boom angle 83°

Main boom 20 m

Radius	Jib length in (m) 20	41	53	65	77	89	101	110
(m)	t	t	t	t	t	t	t	t
11.5	117.0							
18	64.6	61.6						
22	45.3	43.5	44.6					
24	39.0	37.0	37.9					
26		32.9	32.8	33.7				
30		26.5	26.0	26.4	25.1			
32		24.4	23.7	23.4	23.4	17.2		
36		20.9	19.7	19.3	19.2	16.5	12.2	
38		19.5	18.3	17.7	17.3	15.9	12.1	9.1
42		17.0	15.9	14.9	14.4	13.6	11.5	8.9
44		15.8	14.8	13.7	13.2	12.2	11.3	8.6
55			10.4	9.5	8.5	7.3	6.7	5.9
65				6.9	5.9	4.8	3.8	3.3
70					5.0	3.8	2.8	2.1
75					4.1	3.0	2.1	
80						2.3		

Main boom 32 m

Radius	Jib length in (m) 20	41	53	65	77	89	101	113
(m)	t	t	t	t	t	t	t	t
13	108.7							
20	73.0	64.8						
24	55.5	54.0	47.3					
26	47.2	50.0	45.3					
28		45.6	43.1	32.9				
30		41.1	40.3	32.1	24.6			
34		34.4	35.2	30.2	23.8	16.7		
38		28.5	29.5	28.4	22.7	16.1	11.8	
42		24.3	25.2	24.8	21.6	15.4	11.3	8.1
46		20.8	21.4	21.7	20.1	14.7	10.8	7.7
55			15.5	15.7	16.0	13.0	10.0	7.0
65				11.1	11.1	10.9	8.9	6.2
80					6.2	5.7	5.4	4.4
85						4.6	4.0	3.0
90						3.4	2.9	
95							2.2	

Main boom 41 m

Radius	Jib length in (m) 20	41	53	65	77	89	101	113
(m)	t	t	t	t	t	t	t	t
14	93.4							
22	61.7	56.5						
24	55.9	51.8	44.8					
26	49.9	47.2	43.3					
28		44.0	40.9	31.9				
32		37.5	35.5	30.7	23.3			
36		32.1	31.0	28.2	22.5	16.1		
38		29.4	28.8	27.1	22.0	15.8	11.4	
42		25.0	25.3	24.4	20.8	15.2	11.1	7.7
46		21.8	21.6	21.5	19.7	14.5	10.7	7.5
55			15.8	16.0	15.9	12.9	9.7	6.8
70				9.6	9.4	9.1	8.2	5.5
80					6.6	5.9	5.6	4.6
85						4.8	4.2	3.2
90						3.7	3.2	
95							2.4	

Main boom 56 m

Radius	Jib length in (m) 20	41	53	65	77	89	101	113
(m)	t	t	t	t	t	t	t	t
15.9	75.6							
22	56.8	47.9						
26	48.4	42.4	38.1					
28	44.4	38.9	36.3					
30		36.4	33.8	28.8				
34		31.8	29.6	27.0	20.9			
38		27.9	26.4	24.2	20.3	14.8		
40		25.9	24.9	23.0	19.8	14.6	10.5	
44		22.9	22.5	20.8	18.3	14.0	10.2	7.2
46		21.4	20.9	19.7	17.7	13.6	10.0	7.1
48		19.9	19.5	18.7	17.1	13.2	9.9	7.0
60			13.1	13.1	12.8	10.8	8.6	6.1
70				9.7	9.1	8.4	7.3	5.2
80					6.6	5.7	5.3	4.2
90						3.7	3.1	2.2
95						2.8	2.4	

Main boom 59 m

Radius	Jib length in (m) 20	41	53	65	77	89	101	104
(m)	t	t	t	t	t	t	t	t
16.2	71.7							
24	50.9	44.7						
26	47.0	41.5	36.7					
28	43.4	38.2	35.5					
30		35.7	33.0	28.2				
34		31.2	28.9	26.4	20.6			
38		27.6	25.8	23.6	20.0	14.3		
40		25.8	24.3	22.4	19.5	14.2	10.3	
42		24.1	23.1	21.4	18.7	14.0	10.3	9.6
44		22.7	22.1	20.3	17.9	13.7	10.2	9.6
46		21.3	20.6	19.2	17.2	13.3	10.0	9.4
48		19.8	19.3	18.3	16.6	12.9	9.8	9.2
60			13.2	12.9	12.5	10.4	8.5	8.0
70				9.6	9.1	8.2	7.0	6.6
80					6.6	5.6	5.1	5.1
95						2.7	2.3	2.2

Main boom 65 m

Radius	Jib length in (m) 20	41	53
(m)	t	t	t
17	63.3		
24	48.0	41.7	
26	44.5	39.0	
28	41.7	36.2	33.0
30	38.7	33.7	31.0
32		31.6	29.0
34		29.5	27.1
36		27.8	25.6
38		26.3	24.2
40		24.7	22.8
42		23.2	21.6
44		22.0	20.7
46		20.7	19.5
48		19.3	18.3
50		18.0	17.1
60			12.7

Main boom 68 m

Jib length in (m) Radius	38
(m)	t
22.6	42.5
24	41.6
26	38.6
28	35.7
30	33.6
32	31.2
34	29.2
36	27.6
38	26.0
40	24.5
42	23.3
44	21.9
46	20.4
48	15.1

TLT 10525129 M00000 Preliminary 7

Capacities in metric tons with luffing jib (No. 2316.xx) 124 t counterweight + 57 t carbody counterweight. Above lift chart is for reference only. For actual lift duty and complete chart with all available configurations please refer to lift chart in operator's cab or manual.

https://truckmanualshub.com/

Lift chart – luffing jib (No. 2316.xx)

Main boom angle 75°

Main boom 20 m

Radius	Jib length in (m) 20	41	53	65	77	89	101	110
(m)	t	t	t	t	t	t	t	t
18	85.3							
26	43.1	44.7						
32		30.2	32.0					
36		25.1	25.3	24.9				
42		19.9	19.1	19.4	18.8			
44		18.5	17.8	17.7	18.0			
46		17.1	16.5	16.2	16.3	14.0		
48		15.1	15.4	14.9	15.1	13.9		
50			14.5	13.9	14.1	13.0		
55			12.3	11.6	11.1	11.2	9.8	7.5
60				9.8	9.2	8.6	8.4	7.2
65				8.4	7.6	6.7	6.6	6.3
70				6.8	6.4	5.4	4.8	4.7
75					5.3	4.2	3.6	3.2
80					4.2	3.2	2.5	2.1
85						2.5		

Main boom 32 m

Radius	Jib length in (m) 20	41	53	65	77	89	101	113
(m)	t	t	t	t	t	t	t	t
20	70.1							
30	45.6	43.0						
34		37.6	34.5					
40		31.0	30.0	27.3				
44		27.5	26.7	24.9	20.7			
50		23.4	22.7	21.6	19.9	14.7		
55			20.0	19.2	17.9	14.1	10.0	
60			17.7	17.0	16.1	13.3	9.8	6.7
65				15.1	14.3	12.2	9.4	6.5
70				13.5	12.8	11.4	9.0	6.2
80					10.0	9.0	7.9	5.5
85					8.8	7.8	6.8	5.0
90						6.8	5.8	3.4
95						5.8	4.9	
100							4.0	
105							3.3	

Main boom 41 m

Radius	Jib length in (m) 20	41	53	65	77	89	101	113
(m)	t	t	t	t	t	t	t	t
22.3	58.6							
32	40.9	37.4						
38		31.2	29.2					
40		29.8	27.6					
42		28.1	26.3	23.7				
48		23.7	22.7	21.0	18.7			
50		22.5	21.7	19.9	18.1			
55			19.1	17.9	16.2	13.7		
60			17.0	16.1	14.4	12.4	9.7	
65			14.8	14.4	13.1	11.2	9.3	6.4
70				12.9	11.8	10.2	8.6	6.1
75				11.4	10.4	9.2	7.8	5.8
85					8.0	7.0	5.9	4.8
90						6.0	4.9	3.9
95						5.1	4.1	2.5
105							2.6	

Main boom 56 m

Radius	Jib length in (m) 20	41	53	65	77	89	101	113
(m)	t	t	t	t	t	t	t	t
26.2	44.7							
36	32.4	28.7						
42		24.4	22.5					
44		23.5	21.5					
46		22.4	20.6	18.3				
50		20.4	18.6	16.9				
55		18.2	16.7	15.1	13.4			
60			15.1	13.8	12.0	10.0		
65			13.7	12.3	10.8	9.0	7.6	
70				11.0	9.8	8.0	6.7	5.3
75				9.7	8.6	7.3	5.9	4.5
80				8.5	7.5	6.3	5.2	3.7
85					6.4	5.3	4.2	3.1
90					5.5	4.4	3.3	2.2
95						3.7	2.6	
100						2.9		

Main boom 59 m

Radius	Jib length in (m) 20	41	53	65	77	89	101	104
(m)	t	t	t	t	t	t	t	t
28	40.7							
36	31.7	27.3						
42		23.6	21.6					
46		21.7	19.9	17.3				
48		20.7	18.9	17.1				
50		19.8	18.0	16.3				
55		17.9	16.2	14.6	12.8			
60			14.7	13.2	11.5	9.5		
65			13.2	11.9	10.3	8.4	7.1	6.6
70				10.6	9.3	7.5	6.3	6.0
75				9.3	8.2	6.8	5.5	5.2
80				8.1	7.1	6.0	4.8	4.5
85					6.1	5.0	3.8	3.6
90					5.2	4.1	3.0	2.8
95						3.3	2.3	2.1
100						2.6		

Main boom 65 m

Radius	Jib length in (m) 20	41	53
(m)	t	t	t
28.5	36.8		
30	35.4		
32	33.4		
34	31.6		
36	30.0		
38	28.6	24.3	
40		23.2	
42		22.0	
44		20.9	19.0
46		20.0	18.1
48		19.1	17.4
50		18.3	16.6
55		16.7	14.9
60			13.4
65			12.3
70			10.9

Main boom 68 m

Radius	Jib length in (m) 38
(m)	t
36.9	24.4
38	24.2
40	22.8
42	21.6
44	20.6
46	19.7
48	18.9
50	18.1
55	16.5

TLT 10525129 M00000 Preliminary 7

Capacities in metric tons with luffing jib (No. 2316.xx) 124 t counterweight + 57 t carbody counterweight. Above lift chart is for reference only. For actual lift duty and complete chart with all available configurations please refer to lift chart in operator's cab or manual.

https://truckmanualshub.com/

Lift chart – luffing jib (No. 2316.xx)

Main boom angle 65°

Main boom 20 m

Radius	Jib length in (m) 20	41	53	65	77	89	101	110
(m)	t	t	t	t	t	t	t	t
24	59.9							
30	37.9							
36		28.7						
42		20.4	20.4					
48		16.0	16.0					
50		14.8	14.7	15.1				
55			12.0	12.0				
60			10.1	9.8	9.8			
65				8.1	8.0	7.2		
70				6.8	6.3	5.8	4.8	
75					5.0	4.5	4.1	3.1
80					4.0	3.3	3.0	2.6
85					3.0	2.3	2.0	

Main boom 32 m

Radius	Jib length in (m) 20	41	53	65	77	89	101	113
(m)	t	t	t	t	t	t	t	t
30	42.9							
36	15.1							
42		26.9						
48		22.7	21.8					
55		19.0	18.2	17.3				
65			14.4	13.6	12.7			
70				12.1	11.1	10.0		
75				10.8	9.7	8.6	7.4	
85					7.4	6.4	5.3	4.1
90					6.4	5.4	4.3	3.2
95						4.5	3.5	2.4
100						3.7	2.7	
105							2.0	

Main boom 41 m

Radius	Jib length in (m) 20	41	53	65	74	89	101	
(m)	t	t	t	t	t	t	t	
34	34.7							
38	30.2							
44		23.1						
55		17.6	16.7					
60		15.1	14.8	13.8				
65			13.2	12.2	11.4			
70			11.8	10.7	9.9			
75				9.4	8.6	7.0		
80				8.2	7.5	6.0	4.8	
90					5.5	4.1	3.0	
95						3.3	2.2	
100						2.6		

Main boom 56 m

Radius	Jib length in (m) 20	41	53	65	77	89		
(m)	t	t	t	t	t	t		
38.3	25.3							
44	21.9							
46	15.1							
55		14.7						
60		12.9	11.6					
65		11.3	10.1	8.9				
70			8.8	7.6				
75			7.7	6.5	5.3			
80				5.6	4.3	3.1		
85				4.7	3.5	2.3		
90					2.8			
95					2.1			

Main boom 59 m

Radius	Jib length in (m) 20	41	53	65	77	89		
(m)	t	t	t	t	t	t		
39.6	23.4							
44	21.2							
46	20.0							
55		13.9						
60		12.2	10.9					
65		10.6	9.5					
70			8.2	7.0				
75			7.1	5.9	4.7			
80				5.0	3.8	2.5		
85				4.1	3.0			
90				3.4	2.2			

Main boom 65 m

Radius	Jib length in (m) 20	41	53
(m)	t	t	t
42.1	19.8		
44	19.3		
46	18.4		
48	17.5		
50	15.1		
55		12.2	
60		10.7	
65		9.3	8.0
70		8.1	6.9
75			5.9
80			5.0

Main boom 68 m

Jib length in (m) Radius	38
(m)	t
53.7	12.1
55	11.7
60	10.3
65	8.9

TLT 10525129 M00000 Preliminary 7

Capacities in metric tons with luffing jib (No. 2316.xx) 124 t counterweight + 57 t carbody counterweight. Above lift chart is for reference only. For actual lift duty and complete chart with all available configurations please refer to lift chart in operator's cab or manual.

https://truckmanualshub.com/

Lift chart – luffing jib (No. 2316.xx)

Main boom angle 45°

Main boom 20 m

Radius	Jib length in (m) 20	41	53	65	77	89		
(m)	t	t	t	t	t	t		
33.4	30.1							
34	36.6							
36	34.0							
55		16.4						
65			11.6					
75				8.1				
80				5.9				
85					5.3			
90					4.1	3.5		
95						2.9		

Main boom 32 m

Radius	Jib length in (m) 20	41	53	65	77			
(m)	t	t	t	t	t			
41.9	25.0							
44	23.5							
60		14.3						
65		12.7						
70			10.5					
75			9.2					
80				7.0				
85				6.0				
90					4.0			
100					2.6			

Main boom 41 m

Radius	Jib length in (m) 20	41	53	65				
(m)	t	t	t	t				
48.3	18.4							
50	17.6							
70		9.2						
80			6.0					
90				3.2				
95				2.5				

Main boom 56 m

Radius	Jib length in (m) 20	41						
(m)	t	t						
58.9	9.5							
60	9.3							
80		3.0						

Main boom 59 m

Radius	Jib length in (m) 20	41						
(m)	t	t						
61	7.9							
80		2.1						

Main boom 65 m

Radius	Jib length in (m) 20		
(m)	t		
65.3	4.8		

TLT 10525129 M00000 Preliminary 7

Capacities in metric tons with luffing jib (No. 2316.xx) 124 t counterweight + 57 t carbody counterweight. Above lift chart is for reference only. For actual lift duty and complete chart with all available configurations please refer to lift chart in operator's cab or manual.

https://truckmanualshub.com/

Working range main boom 88° - 30°

Fixed jib (No.0906.21) offset 30°

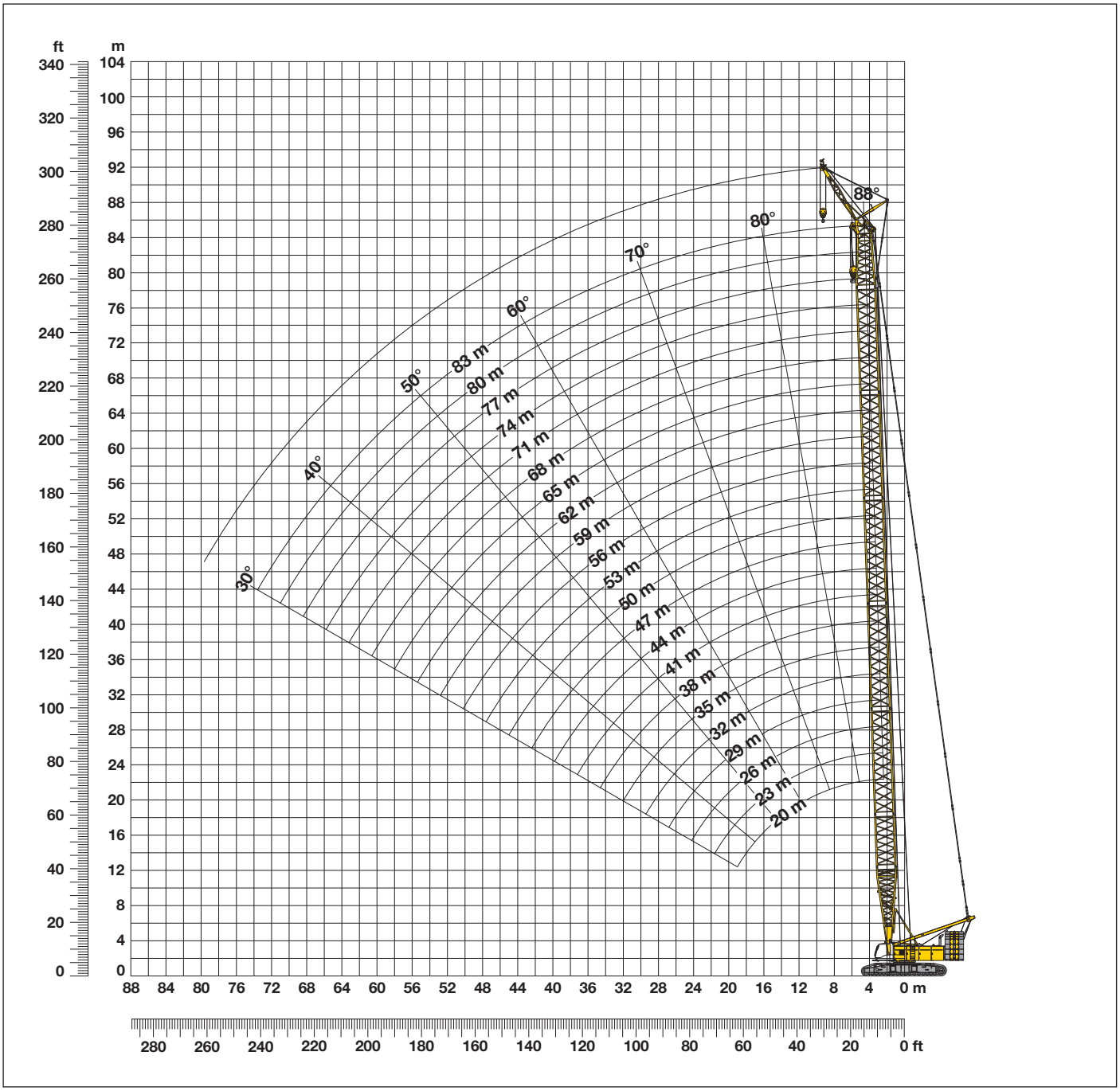

Main boom configuration (No. 2821.xx)

Configuration for boom lengths between 20 m and 83 m

	Length	Amount of boom extensions																					
Boom foot	10 m	1	1	1	1	1	1	1	1	1	1	1	1	1	1	1	1	1	1	1	1	1	1
Boom insert	3 m	1		1		1		1		1		1		1		1		1		1		1	
Boom insert	6 m		1	1			1	1			1	1			1	1			1	1			1
Boom insert	12 m				1	1	1	1	2	2	2	2	3	3	3	3	4	4	4	4	5	5	5
Boom head	7 m	1	1	1	1	1	1	1	1	1	1	1	1	1	1	1	1	1	1	1	1	1	1
Boom length (m)		20	23	26	29	32	35	38	41	44	47	50	53	56	59	62	65	68	71	74	77	80	83

https://truckmanualshub.com/

Lift chart - fixed jib 7 m (No. 0906.21) offset 30°

124 t counterweight and 57 t carbody counterweight

Main boom 20 m

Radius (m)	t
14	61.6
15	59.6
16	57.4
17	55.5
18	54.2
19	52.9
20	51.6
22	49.2
24	47.8
26	46.9

Main boom 26 m

Radius (m)	t
13	67.6
14	65.0
15	62.9
16	61.1
17	59.5
18	57.8
19	56.2
20	54.9
22	52.9
24	50.8
26	49.0
28	47.5
30	43.7
32	39.8

Main boom 32 m

Radius (m)	t
11	74.5
12	71.6
14	67.9
16	63.9
18	60.8
20	58.0
22	55.5
24	53.6
26	51.3
28	47.8
30	43.5
32	39.7
34	36.4
36	33.5

Main boom 38 m

Radius (m)	t
10	78.1
12	73.7
14	69.5
16	66.5
18	63.1
20	60.5
22	58.0
24	55.4
26	52.4
28	47.3
30	42.9
34	35.9
38	30.4
42	26.1

Main boom 44 m

Radius (m)	t
9	81.4
10	79.2
12	74.9
14	71.2
16	68.1
18	65.3
20	62.5
24	57.1
28	46.9
32	38.7
36	32.6
40	27.8
44	23.9
48	20.6

Main boom 50 m

Radius (m)	t
9	81.9
10	79.8
12	75.8
14	72.9
16	69.5
20	62.9
24	55.9
28	46.3
32	38.1
36	32.0
40	27.2
44	23.3
48	20.1
50	18.6

Main boom 56 m

Radius (m)	t
8.3	82.6
10	80.2
12	76.6
14	73.7
16	70.8
20	65.7
24	54.9
28	45.8
32	37.6
36	31.4
40	26.7
44	22.8
48	19.6
55	15.1

Main boom 62 m

Radius (m)	t
8,5	82.1
10	80.6
12	77.3
14	74.2
16	71.7
20	65.2
28	44.6
32	37.0
36	30.8
40	26.0
44	22.1
48	18.9
55	14.4
60	11.9

Main boom 68 m

Radius (m)	t
8,7	81.5
10	80.9
12	78.1
14	74.8
16	72.8
20	62.4
28	43.0
32	36.1
36	30.2
40	25.5
44	21.5
48	18.3
55	13.9
65	9.1

Main boom 74 m

Radius (m)	t
8,9	80.9
10	80.9
12	77.8
14	75.1
16	72.8
20	62.1
28	41.4
36	29.3
40	24.7
44	20.9
48	17.6
55	13.2
65	8.2
70	6.1

Main boom 80 m

Radius (m)	t
9,1	79.4
10	79.4
12	77.3
14	74.8
16	71.7
20	60.0
28	39.9
36	28.2
40	23.9
44	20.3
48	17.0
55	12.5
65	7.4
75	3.5

Main boom 83 m

Radius (m)	t
9,2	77.7
10	77.7
12	75.2
14	72.0
16	68.4
20	58.9
28	39.1
36	27.4
40	23.3
44	19.8
48	16.7
55	12.2
65	7.0
75	3.1

TLT 10525129 M00000 Preliminary 5

Capacities in metric tons with fixed jib (No. 1507.20) 124 t counterweight + 57 t carbody counterweight. Above lift chart is for reference only. For actual lift duty and complete chart with all available configurations please refer to lift chart in operator's cab or manual.

https://truckmanualshub.com/

Working range main boom 88° – 30°

Fixed jib (No. 1507.20) offset 30°

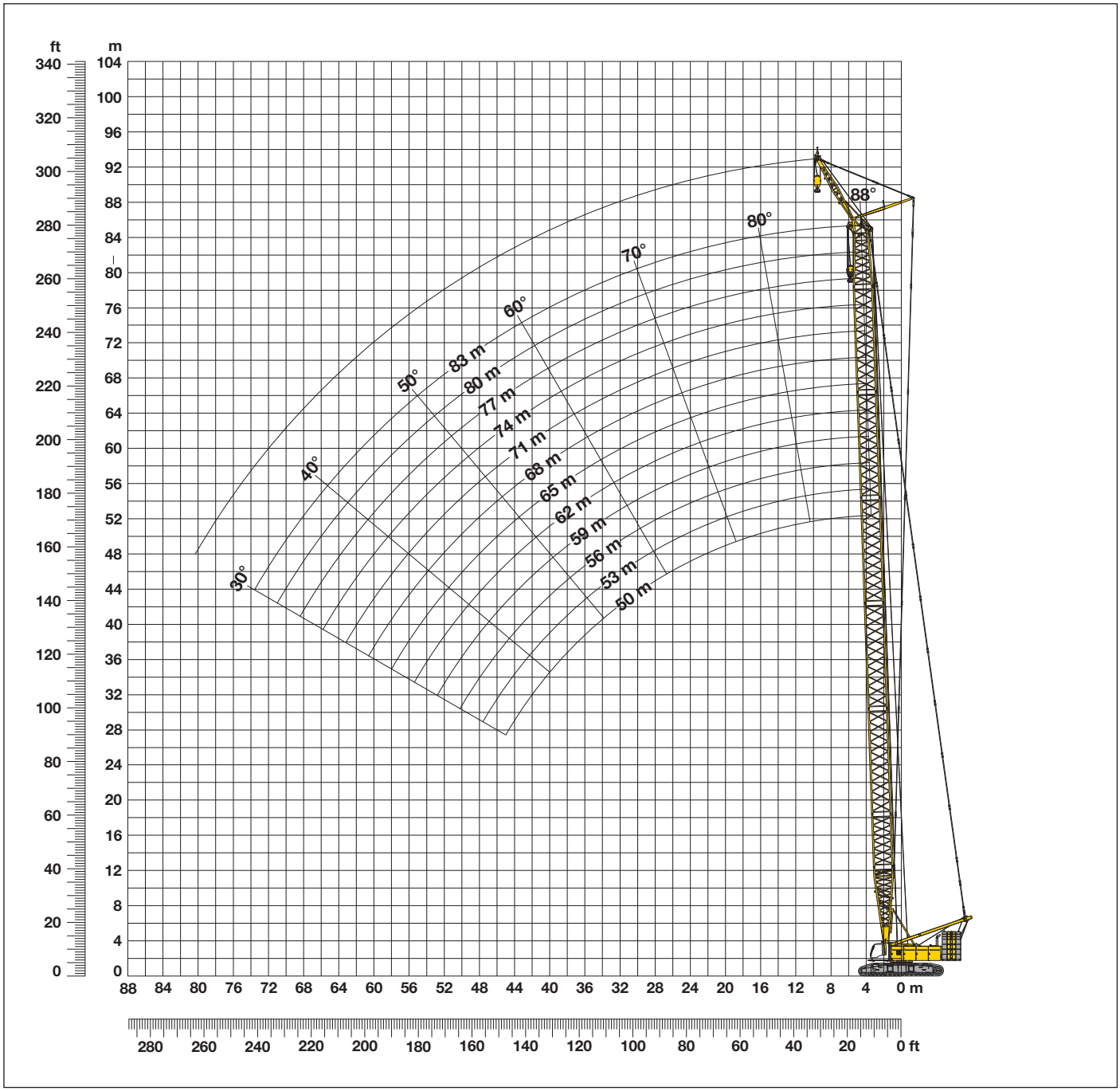

Main boom configuration (No. 2821.xx)

Configuration for boom lengths between 20 m and 83 m

	Length	Amount of boom extensions																					
Boom foot	10 m											1	1	1	1	1	1	1	1	1	1	1	1
Boom insert	3 m											1		1		1		1		1		1	
Boom insert	6 m											1			1	1			1	1			1
Boom insert	12 m											2	3	3	3	3	4	4	4	4	5	5	5
Boom head	7 m											1	1	1	1	1	1	1	1	1	1	1	1
Boom length (m)												50	53	56	59	62	65	68	71	74	77	80	83

https://truckmanualshub.com/

Lift chart - fixed jib 8 m (No. 1507.20) offset 30°

124 t counterweight and 57 t carbody counterweight

Main boom 50 m

Radius (m)	t
8	117.0
10	117.0
12	110.9
14	103.6
16	89.1
20	70.4
24	56.9
28	45.9
32	37.7
36	31.5
40	26.8
44	22.9
48	19.6
50	18.2

Main boom 53 m

Radius (m)	t
8.1	117.0
10	117.0
12	110.2
14	102.5
16	88.8
20	69.3
24	56.0
28	45.7
32	37.5
36	31.3
40	26.6
44	22.7
48	19.4
55	15.0

Main boom 56 m

Radius (m)	t
8.2	117.0
10	117.0
12	110.6
14	99.9
16	87.2
20	68.1
24	55.0
28	45.4
32	37.2
36	31.0
40	26.2
44	22.3
48	19.1
55	14.6

Main boom 59 m

Radius (m)	t
8.3	117.0
10	117.0
12	111.9
14	97.5
16	85.7
20	66.9
28	44.7
32	36.9
36	30.7
40	25.9
44	22.0
48	18.8
55	14.3
60	11.8

Main boom 62 m

Radius (m)	t
8.5	117.0
10	115.2
12	108.2
14	95.2
16	84.2
20	65.7
28	43.8
32	36.5
36	30.3
40	25.6
44	21.6
48	18.4
55	13.9
60	11.4

Main boom 65 m

Radius (m)	t
8.6	117.0
10	109.3
12	103.7
14	92.0
16	82.7
20	64.7
28	43.1
32	36.2
36	30.1
40	25.3
44	21.4
48	18.2
55	13.7
65	8.9

Main boom 68 m

Radius (m)	t
8.7	103.7
10	103.3
12	97.8
14	88.8
16	81.3
20	63.5
28	42.3
32	35.4
36	29.7
40	24.9
44	21.0
48	17.8
55	13.3
65	8.4

Main boom 71 m

Radius (m)	t
8.8	97.8
10	97.8
12	92.4
14	85.4
16	79.1
20	62.4
28	41.5
36	29.3
40	24.5
44	20.7
48	17.5
55	13.0
65	8.0
70	5.8

Main boom 74 m

Radius (m)	t
8.9	91.8
10	91.8
12	87.0
14	81.5
16	75.9
20	61.3
28	40.7
36	28.6
40	24.2
44	20.3
48	17.1
55	12.6
65	7.4
75	3.5

Main boom 77 m

Radius (m)	t
9.0	86.8
10	86.8
12	82.7
14	78.4
16	73.8
20	60.3
28	39.9
36	28.1
40	23.8
44	20.1
48	16.8
55	12.3
65	7.1
75	3.2

Main boom 80 m

Radius (m)	t
9.2	81.9
10	81.9
12	78.5
14	74.8
16	70.8
20	59.2
28	39.1
36	27.4
40	23.2
44	19.6
48	16.4
55	11.9
65	6.6
75	2.7

Main boom 83 m

Radius (m)	t
9.3	76.9
10	76.9
12	74.3
14	71.1
16	67.5
20	58.2
28	38.4
36	26.7
40	22.5
44	19.0
48	16.1
55	11.5
65	6.2
75	2.3

TLT 10525129 M00000 Preliminary 5

Capacities in metric tons with fixed jib (No. 1507.20) 124 t counterweight + 57 t carbody counterweight. Above lift chart is for reference only. For actual lift duty and complete chart with all available configurations please refer to lift chart in operator's cab or manual.

https://truckmanualshub.com/

LR 1300 SX–10539843–03/2013 Subject to change without notice.

Liebherr-Werk Nenzing GmbH
P.O. Box 10, A-6710 Nenzing/Austria
Tel.: +43 50809 41–473
Fax: +43 50809 41–499
crawler.crane@liebherr.com
www.liebherr.com