Hino Parts & Accessories

https://truckmanualshub.com/

Hino Style Accessories

HINO GENUINE PARTS

HINO TRUCKS
A Toyota Group Company

Hino Genuine Parts & HinoStyle Accessories

https://truckmanuals.com/

From air deflectors and bumpers to oil, filter and coolant — Hino Genuine Parts and HinoStyle Accessories improve your ride.

Whatever your personal and work load requirements are, you can count on Hino to deliver the parts you need to keep your truck looking and working like a champion.

Improve your driving comfort with Air Ride seats. Protect your truck from stones with a rock guard assembly. Add some style with chrome and stainless steel wheels and trim. Keep your engine running great with Genuine Hino Service Parts.

When you service or accessorize your truck at your Hino dealer you get more than great service and convenience; you get peace of mind. All Genuine Hino Parts and HinoStyle Accessories meet stringent quality, compatibility and durability standards.

Be sure to take advantage of these great products and visit your local Hino dealer to purchase Hino Service Parts and HinoStyle Accessories.

HINO GENUINE PARTS

HinoStyle Accessories

HINO TRUCKS
A Toyota Group Company

https://truckmanualshub.com/

Table of Contents

Simulated Wood Grain Trim Panel Kit & Door Kit 2
Air Ride Seats 3
Seat Covers & Orange Seat Belt 4
Floor Mats. 5
Air Deflector Kit. 6
Window Venta-Lators 7
Bug Screen & Wave Bug Deflector 8
Under Hood Rock Guard Assembly. 9
Stainless Steel Wheel Simulator Kit 10
Aluminum Wheels. 11
Hub Covers 12
Retrofit Mirror Kits 13-14
Fender Mounted Mirror 8-1/2" Convex Kit 15
HinoStyle Stainless Steel Products 16-25
2011 & Up Stainless Steel Products 17
2005-2010 Stainless Steel MDT Products 18
2005-2010 Stainless Steel LDT Products 19
Step Products 20
Anti-Sail Mud Flap, Hood Latch 21
& Marker Light Trim
Hood & Door Trim 22
Front Fender Guard Trim 23
LED Sun Visor & Tool Box 24
Bumper Accessories & Hood Deflector. 25
Air Horn Kit 26
Chrome Headlamp Bezel 27
Chrome Bumper 28
Chrome Grille 29
Locking Fuel Caps & Fuel Tank Anti-Siphon 30
Mud Flaps 31
Hino Service Parts 32

https://truckmanualshub.com/

Simulated Wood Grain Trim Panel & Door Panel Kits

Make a statement inside. Give your truck interior the look and feel of luxurious birdseye maple with a warm cherry stain. We craft these from durable plastic so they can handle the grunt and grind of a commercial truck.

*Easy snap-in installation

Applicable Models:

All 2005-2013 Conventional

Part Numbers:

S554141290 — Wood Grain Dash Surround

681431030A — Door Trim Left

681441020A — Door Trim Right

Air Ride Seats

https://truckmanuals.net/

Air Ride Seats

Do you have comfort on your mind? Our seat is designed to accommodate drivers up to 350 lbs, includes a single heavy duty 1.62 in diameter shock damper. Based on the very popular Sears Atlas 70 Premium seat and engineered to mount and fit seamlessly into your Hino Truck.

- Contoured magnesium support structure
- Four cushion air lumbar support provides ergonomically correct support
- The new super-smooth toggle-link air suspension provides superior lateral support. No side-to- side rocking.
- Double-locking slide rails provide 9 inches of travel.
- Seat tilt & extension operate independently to fit drivers of all sizes
- Re-designed tilt-up and height-adjustable armrests with easy operating turn-knob fore/aft isolator with lockout
- Custom bracket to accommodate the washer fluid bottle on the passenger side

*Onboard air source required

Note: New seat belts may be required when changing to air ride seats. Please contact Hino Motors Sales if you have questions.

Applicable Models:

All 2005-2007 NJ-NV

All 2008-2013 models

Part Numbers:

HH13112RNNNN — Atlas 70 Air Ride Seat RH Arm Driver BLK Vinyl

HH13102RNNNN — Atlas 70 Air Ride Seat RH Arm Driver BLK Cloth

HH23112LNNNN — Atlas 70 Air Ride Seat LH Arm Pass BLK Vinyl

HH23102LNNNN — Atlas 70 Air Ride Seat LH Arm Pass BLK Cloth

HH33102RNNNN — Atlas 70 Air Ride Seat with Compressor RH Arm Gray Cloth

HH33112RNNNN — Atlas 70 Air Ride Seat with Compressor RH Arm Black Vinyl

HH131JGRNNNN — Atlas 70 Air Ride Seat RH Arm Driver Blue Vinyl

HH231JGLNNNN — Atlas 70 Air Ride Seat LH Arm Pass Blue Vinyl

Seat Covers & Orange Seat Belt

https://truckmanualshop.com

Seat Covers

Keep your original seats looking like new with these durable, tough seat covers with the HINO logo in red.

Applicable Models:

All 2005-2013 Conventional

Part Numbers:

SA 23623 — Driver with Logo

SA 23624 — Passenger with Logo

SA 23625 — Bench without Logo

Orange Seat Belt Kit

Orange seat belt kit includes driver and passenger shoulder belt and winding assembly plus tether-style floor-mounted buckle\strap assembly.

Applicable Models:

All 2005-2013 Conventional

Part Number:

IMM-F 104918

Floor Mats

https://truckmanuals.net/

Floor Mats

Black durable rubber floor mats with the red Hino emblem. Easy to shake out the dirt and debris or clean it with soapy water. Makes your truck feel like a Hino with style.

- Ordered as a Pair

Applicable Models:

All 2005-2013 Conventional

Part Number:

FLRMATNAPS

https://truckmanualshub.com/

Air Deflector Kit

Look great and improve aerodynamics with the Hino Air Deflector Kit.

Hino has worked hard to develop a product that looks great and actually cuts your operating costs by reducing fuel consumption. Plus, the unique modular lightweight (43 lbs) design makes installation fast and easy – it can even be mounted without the use of a hoist or crane! So now is the perfect time to dress up your truck and start saving, with a genuine Hino Air Deflector.

- Robust construction for longer service life
- Modular design for easy installation
- Excellent cab-to-roof fit for maximum aerodynamic benefits
- Provides excellent "billboard" location for promoting your business with your logo
- Available in HINO white (as shown in photo), can also be custom painted to match any vehicle

Applicable Models:

All 2005-2013 Conventional

Part Numbers:

G-MAD-H-AS-01 — White Air Deflector (shown in photo)

G-MAD-H-AS-01-05 — Black Air Deflector

G-MAD-H-AS-01-07 — Red Air Deflector

***Please ask your Hino dealer about our volume discounts.

Window Venta-lators

https://truckmanualshop.com

Window Venta-lators

Let fresh air into the cab even during bad weather

- Smoked acrylic
- Help keep the rain out
- Help reduce window fogging
- Lower interior temperatures while the vehicle is parked
- Mounts easily and directly into the window channel for security and durability over the long haul.
- Sold in pairs

Applicable Models:

All 2005-2013 Conventional

Part Number:

VL-896

Bug Screen & Wave Bug Deflector

https://truckmanualshub.com/

Bug Screen

Wave Bug Deflector

Bug Screen

- Made from durable fiberglass mesh
- Includes snaps & hardware kit
- Keeps bugs and debris off your chrome

Applicable Models:

All 2005-2010 Conventional

Part Numbers:

BS-2215 fits 145\165 & 185

BS-2216 fits 238\258\268 & 338

Wave Bug Deflector

Provides maximum efficiency and appeal, while preventing bugs and road debris from hitting the windshield.

- Vacuum-formed from smoke-tinted Lexan plastic
- Still allows for maximum visibility

Applicable Models:

2005-2010 238\258\268 & 338

Part Numbers:

79100001 — Clear

79100002 — Smoke

Under Hood Rock Guard Assembly

https://truckmanualshub.com/

Under Hood Rock Guard Assembly

Made of 0.31-inch aluminum mesh (8 x 8 openings per inch) powder coated and set in an anodized aluminum frame, with cross boards for additional support. Mounting and clearance holes are die-cut for consistent fit.

- Protects condenser, radiator and charge air cooler from bugs, rocks and road debris
- Heavy-duty black aluminum mesh
- Installs using existing bolts and holes

Applicable Models:

2005-2013 238\258\268 & 338

Part Numbers:

RG-2151 — MDT 2005-2010

RG-2210 — MDT 2011-2013

http://truckmanuals.net/.com/

Stainless Steel Wheel Simulator Kit

Mirror polished stainless steel wheel covers for long lasting beauty.

Applicable Models:

All 2005-2013

Part Numbers:

42600H4010 — 16" x 6", 6-lug front and rear wheel covers

42600H4015 — 19.5" x 6", 8-lug front and rear wheel covers with lugnut covers

42600H4090 — 19.5" x 6.75", 8-lug front and rear wheel covers with lugnut covers

42600H4095 — 19.5" x 7.5", 10-lug front and rear wheel covers with lugnut covers

42600H4100 — 22.5" x 8.25",10-lug front and rear wheel covers with lugnut covers

Aluminum Wheels

https://truckmanualshub.com/

Aluminum Wheels

Alcoa Aluminum Rims: More shine, less work, and better looking!

- One-piece, forged-in strength
- Extended tire and brake life
- Fuel savings
- Reduced maintenance
- Smoother ride
- Increased resale value

Note: Rims are sold individually.

Applicable Models:

All 2005-2013 Conventional Trucks except 145

Part Numbers:

42610E0010 —19.5" x 6", 8-lug, hub pilot, polished outside 165/185

42610E0020 — 19.5" x 6", 8-lug, hub pilot, polished inside 165/185

42610E0030 — 22.5" x 8.25", 10-lug, polished outside 238/268/338

42610E0040 — 22.5" x 8.25", 10-lug, polished inside 238/268/338

42610E0050 — 19.5" x 6.75", 8-lug, hub pilot, polished outside 258LP

42610E0060 — 19.5" x 6.75", 8-lug, hub pilot, polished inside 258LP

42610E0070 — 19.5" x 7.5", 10-lug, hub pilot, polished outside 258ALP

42610E0080 — 19.5" x 7.5", 10-lug, hub pilot, polished outside 258ALP

42610E0090 — 19.5" x 6", 8-lug, hub pilot, machine finished 165/185

42610E00100 — 22.5" x 8.25", 10-lug machine finished 238/268/338

42610E00110 — 19.5" x 6.75", 8-lug hub pilot machine finished 258LP

42610E00120 — 19.5" x 7.5", 10-lug hub pilot machine finished 258ALP

https://truckmanuals4u.com/

Hub Covers

Finish the chrome look for your wheels by covering the hubs. Fits 238 through 338 Hino models with Alcoa aluminum wheels 22.5" x 8.25" and 19.5" x 7.5".

Applicable Models:

All 2005-2013

Part Numbers:

QH1300AS — ABS Rear Hub Cover Kit with popout for 10-lug on 285 mm B.C. and 33 mm hex lugnut.

QH1200AS — ABS Front Hub Cover Kit with popout for 10-lug on 285 mm B.C. and 33 mm hex lugnut.

Retrofit Mirror Kits

https://truckmanuals.net/

Heated Mirror Kits
Chrome Mirror Kits

These modern looking mirrors come dressed in Chrome or Black and are available heated.

Applicable Models:

All 2005-2011 Conventional

Part Numbers:

87902KIT08C — Heated Chrome Mirror

87902KITCC — Chrome Mirror

Remote Power and Heated Mirror Kits

The ultimate retrofit mirror kit. They are heated for an ice-free view and remote powered for easy adjustment.

Applicable Models:

All 2005-2010 Conventional

Part Numbers:

HN0001234005 — Black, Heated, Remote Power

HN0001234006 — Chrome, Heated, Remote Power

https://truckmanuals.net/

Black Heated Mirror Kit with Lights
Black Heated Mirror Kit

Update your truck with mirrors that melt cold and ice. These black mirrors are heated and ready for winter weather duty.

Applicable Models:

All 2005-07 Conventional (with Lights)

All 2008-2011 Conventional (Heated)

Part Numbers:

87902KIT05 — Black Heated Mirror Kit with Lights

87902KIT08B — Black Heated Mirror Kit 2008-2011

Fender-Mounted Mirror 8-1/2" Convex Kit

https://truckmanualshub.com/

Fender-Mounted Mirror 8-1/2" Convex Kit

Do you need more rear view mirror coverage? Our fender mounted mirror fits all conventional chassis trucks. Tripod mounting bracket with an 8.5 inch diameter mirror constructed of stainless steel, including fasteners and hardware.

Applicable Models:

All 2005-2013 Conventional

Part Numbers:

97687 — Single Fender Mirror

97687K — Pair of Fender Mirrors

HinoStyle Stainless Steel Products

https://truckmanualshop.com/

2011 & Up Stainless Steel Products

https://truckmanualshub.com/

Hino Stainless Steel Products make a good-looking truck a great-looking truck. These products are specially designed to endure the commercial truck environment, and add function and style to make your Hino Truck stand out from the crowd.

Part #	Description	Applicable Models
S7H31001-LED	Sun Visor (5x LED Lights)	All Models
C7H71007	Side/Step Driver Up	238/258/268/338 (308 358 CND)
C7H71008	Side/Step Driver Low	238/258/268/338 (308 358 CND)
C7H71009	Side/Step Passenger Up	238/258/268/338 (308 358 CND)
C7H71010	Side/Step Passenger Low	238/258/268/338 (308 358 CND)
S7H21004	Hood Deflector	258/268/338 (358 CND)
S7H21005	Air Intake Trim	258/268/338 (358 CND)
S7H22004	Front Fender Guard Trim	258/268/388 (358 CND)
S7H22005	Hood Latch Insert	258/268/338 (358 CND)
S7H23009	Sidehood Trim	258/268/338 (358 CND)
S7H23010	Front Fender Trim	258/268/338 (358 CND)
S7H71011	Def Tank Cover	258/268/338 (358 CND)
S7H71012	Step Cover Front	258/268/338 (358 CND)

2005-2010 Stainless Steel MDT Products

https://truckmanuals.net/

Part #	Description	Applicable Models
S7H31001-LED	Sun Visor (5x LED Lights)	All Models
S7H21002	Hood Deflector	All MDT Trucks
S7H12001	Bumper Hook Covers	All Models
S7H11003	Bumper Bar	All MDT Trucks
S7H11001	Central Bumper Plate Cover	All Models
S7H22001	Marker Light Trim	All Models
S7H33001	Door Handle Trim	All Models
S7H33002	Door Window Trim	All Models
S7H33003	Lower Cab Trim	All Models
S7H33004	Cab Side Trim	All Models
S7H22002	Anti-Sail Mud Flap	All MDT Trucks
S7H23001	Front Fender Guard Trim	All MDT Trucks
S7H23002	Front Fender Trim	All MDT Trucks
S7H23003	Hood Side Trim	All MDT Trucks
S7H23004	Hood Latch Insert	All MDT Trucks
S7H72001	Step Cover	All MDT Trucks
C7H71001	Upper Step (Driver Side)	238/258/268/338
C7H71002	Lower Step (Driver Side)	238/258/268/338
C7H71003	Upper Step (Passenger Side)	238/258/268/338
C7H71004	Lower Step (Passenger Side)	238/258/268/338

2005-2010 Stainless Steel LDT Products

https://truckmanualshop.com/

Part #	Description	Applicable Models
S7H31001-LED	Sun Visor (5x LED Lights)	All Models
S7H21003	Hood Deflector	All LDT Trucks
S7H11001	Central Bumper Plate Cover	All Models
S7H12001	Bumper Hook Covers	All Models
S7H11005	Bumper Bar	All LDT Trucks
S7H22001	Marker Light Trim	All Models
S7H33001	Door Handle Trim	All Models
S7H33002	Door Window Trim	All Models
S7H33003	Lower Cab Trim	All Models
S7H33004	Cab Side Trim	All Models
S7H22003	Anti-Sail Mud Flap	All LDT Trucks
S7H23005	Front Fender Guard Trim	All LDT Trucks
S7H23007	Front Fender Trim	All LDT Trucks
S7H23006	Hood Side Trim	All LDT Trucks
S7H23008	Hood Latch Insert	All LDT Trucks
S7H72002	Step Cover w/ 35 Gal. Tank	All LDT Trucks
C7H71005	Step (Driver Side)	145/165/185
C7H71006	Step (Passenger Side)	145/165/185

https://truckmanualshub.com/

Side/Step Driver Side

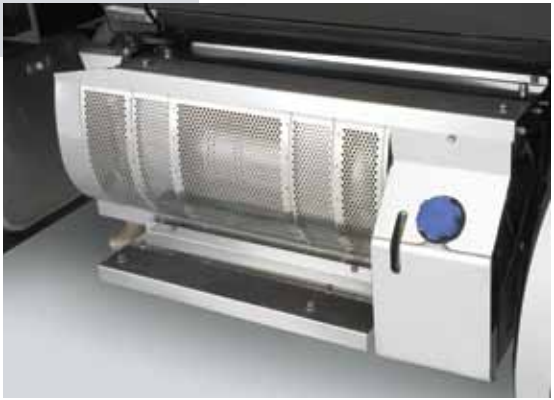

Side/Step Passenger Side

Step Products

Our steps are made from highly polished 430 grade stainless steel that can endure the constant use associated with the commercial truck environment.

Applicable Models:

2011 & Up

Part Numbers:

C7H71007 — Side/Step Driver Up 238/258/268/338 (308 358 CND)

C7H71008 — Side/Step Driver Low 238/258/268/338 (308 358 CND)

C7H71009 — Side/Step Passenger Up 238/258/268/338 (308 358 CND)

C7H71010 — Side/Step Passenger Low 238/258/268/338 (308 358

CND) S7H71011 — Def Tank Cover 258/268/338 (358 CND)

S7H71012 — Step Cover Front 258/268/338 (358 CND)

Anti-Sail Mud Flap, Hood Latch & Marker Light Trim

https://truckmanualshub.com/

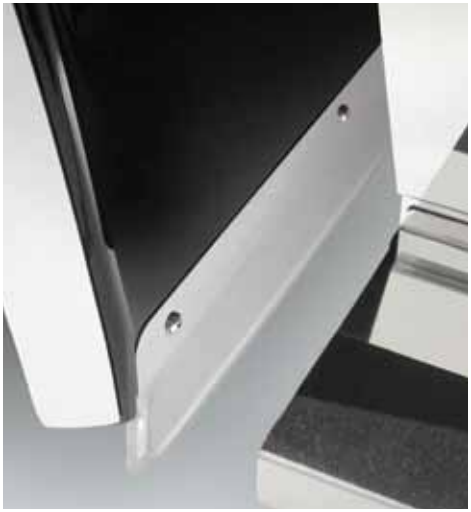

Anti-Sail Mud Flap

Hood Latch

Marker Light Trim

Anti-Sail Mud Flaps

Applicable Models:

2005 & Up All MDT Trucks

Part Number:

S7H22002 — Anti-Sail Mud Flap

Hood Latch Inserts

Applicable Models:

2011 & Up

Part Number:

S7H22005 — Hood Latch Insert
258/268/338 (358 CND)

Marker Light Trim

Applicable Models:

2005 & Up All Models

Part Number:

S7H22001 — Marker Light Trim

https://truckmanualshop.com/

Truck Cab Hood & Door Trim

Hood Side Trim

All adhesive trim products use a double sided heavy-duty 3M adhesive tape to create an ultra strong bond with painted surfaces. Simple installation instructions are included.

Applicable Models:

All Models 2011 & Up

Part Numbers:

S7H21005 — Air Intake Trim
258\268\338 (358 CND)

S7H23009 — Sidehood Trim
258\268\338 (358 CND)

Door Trim

Applicable Models:

2005 & Up All Models

Part Numbers:

S7H33001 — Door Handle Trim

S7H33002 — Door Window Trim

S7H33003 — Lower Cab Trim

S7H33004 — Cab Side Trim

Front Fender Guard Trim

https://truckmanualshub.com

Front Fender Guard Trim

Front Fender Guard Trim

All trim pieces are made from premium quality, highly polished 304 grade stainless steel, with non-corrosive and non-magnetic properties.

Applicable Models:

2011 & Up

Part Numbers:

S7H22004 — Front Fender Guard Trim 258/268/388 (358 CND)

S7H23010 — Front Fender Trim 258/268/338 (358 CND)

https://truckmanualshub.com/

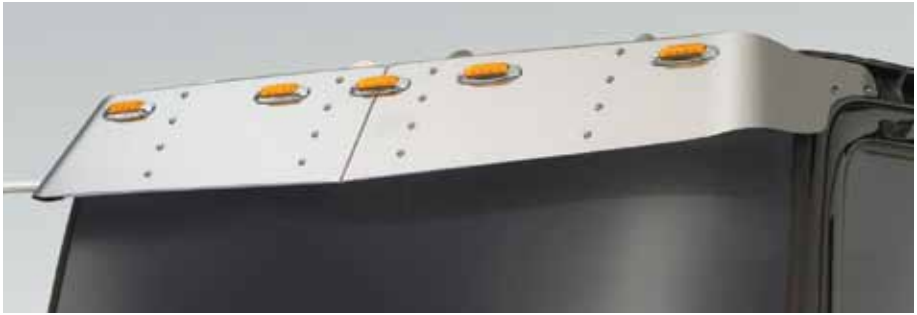

LED Sun Visor

Tool Box

LED Sun Visor

Our sun visor includes 5 stealth LED lights and is composed of 304-grade, mirror-finish stainless steel.

Applicable Models:

All Models Updated 2005-2013

Part Numbers:

S7H31001-LED — Sun Visor (5x LED Lights)

Tool Box

Secure, convenient, attractive, and durable. Available in sizes to meet your storage needs.

Applicable Models:

All Models Updated 2005-2013

Part Numbers:

STSD 24 — 24" Tool Box

STSD 30 — 30" Tool Box

STSD 36 — 36" Tool Box

STSD 48 — 48" Tool Box

STSD 60 — 60" Tool Box

Bumper Accessories & Hood Deflector

https://truckmanualshub.com/

Centered Bumper Plate, Bumper Bar, Bumper Hook Covers

Hood Deflector

Bumper Accessories

Stainless steel styling from the ground up.

Applicable Models:

2005 & Up All MDT Trucks

Part Number s:

S7H11001 — Central Bumper Plate Cover

S7H11003 — Bumper Bar

S7H12001 — Bumper Hook Covers

Hood Deflector

The look you can't find anywhere else. Also helps keep your hood clean from bugs and debris.

Applicable Models:

2011-2013 All MDT Trucks

Part Number:

S7H21004 — Hood Deflector 258/268/338 (358 CND)

https://truckmanualshub.com/

Air Horn Kit

Pump up the volume. Mounts under the hood and is activated through a dash mounted button.

- Mounts under hood
- Utilizes truck's air
- Simple, easy-to-use dash-mounted button
- Increases stock horn decibel level dramatically

Applicable Models:

05-07 NJ-NV Models
All 2008-2013 Models

Part Number:

FNT-135204000

Chrome Headlamp Bezel

https://truckmanualshub.com/

Chrome Headlamp Bezel

Chrome plated plastic insert made for 2005 headlamp and hood assemblies

Applicable Models:

Conventional 2005 Only

Part Number:

761081500A (Left)

761071660A (Right)

Chrome Bumper

https://truckmanualshub.com/

Chrome Bumper

Make your Hino stand out with a chrome bumper.

Applicable Models:

LDT 2005-2010 Conventional 145/165/185

MDT 2005-2013 Conventional 238/258/268/338

Part Numbers:

LDT 52101E0121 — LDT

MDT 52101E0131 — MDT

Chrome Grille

https://truckmanualshub.com/

Chrome Grille

Our chrome front grill will complete the look of your Hino.

Applicable Models:

LDT 2005-2010 Conventional 145/165/185

MDT 2005-2010 Conventional 238/258/268/338

Part Numbers:

53101E0030 — LDT

53101E0060 — MDT

Locking Fuel Caps & Fuel Tank Anti-Siphon

https://truckmanualshub.com/

Aluminum Tank Locking Fuel Cap

Anti-Siphon

Steal Tank Locking Fuel Cap

Locking Fuel Caps & Fuel Tank Anti-Siphon

Keep your fuel safe from predatory fuel thieves. Available for steel or aluminum Hino fuel tanks.

Each locking fuel cap includes locking mechanism and two keys.

Applicable Models:

All 2005-2013 Conventional

Part Numbers:

77310H3600 — Steel Tank (Brass)

CL2155FU — Aluminum Tank Single (Aluminum)

CL2155FP — Aluminum Tank Pair (Key alike)

600245 — Anti-Siphon Aluminum

Mud Flaps

https://truckmanualshub.com/

Mud Flaps 24" x 30", 24" x 36"

White with the choice of Hino Trucks or Flying "H" logo

Applicable Models:

All COE & Conventional

Part Numbers:

200243000 — 24" x 30" Flying H Logo

20024303 — 24" x 30" Hino Trucks Logo

200243600 — 24" x 36" Flying H Logo

20024363 — 24" x 36" Hino Trucks Logo

https://truckmanualshub.com/

Hino Genuine Oil

HINO Genuine Oil sets the standard for super high performance diesel engine oils. Combining high performance synthetics with Hino proprietary (high TBN and low ash) additive chemistry provides superior protection and greatly extends conventional service intervals.

Part Numbers:

15000-0003 — 1 gallon bottle
(4 gallons per case/45 cases per skid)

15000-0001 — 55-gallon drum
(4 drums per skid)

Hino Genuine Coolant

HINO LLC-EX SUPER Antifreeze/Coolant is a new generation ethylene glycol-based premium engine antifreeze/coolant offering excellent corrosion protection. It is formulated specifically for HINO engines.

Part Numbers:

HP-LLC-01 — 1 gallon bottle pink coolant (6 bottles per case)

HP-LLC-55 — 55-gallon plastic drum pink coolant (4 drums per skid)

HP-EXLLC-01 — 1 gallon bottle blue long-life coolant

Hino Genuine Filters

HINO Genuine Filter Kits are developed specifically for your HINO truck engine. Both oil and fuel filters come in one convenient package.

Part Numbers:

LDTFKITM — Filter Kit LDT Oil and Fuel Filters (6 kits per case)

MDTFKITM — Filter kit MDT Oil and Fuel Filters (6 kits per case)

https://truckmanualshub.com/

HINO
GENUINE PARTS

Hino Style Accessories

HINO TRUCKS
A Toyota Group Company

https://truckmanualshub.com/

Your Hino Dealer:

www.hino.com

HINO TRUCKS

A Toyota Group Company